

Raw Hide Gazette

Copyright © 2004 by PSLAC, All Rights Reserved

"Without question, the Raw Hide Gazette is by far the best and most informative and comprehensive Guild publications of all of them! You are to be commended for your very fine and professional efforts. Keep up the good work. With admiration"
/signed/
Al & Ann Stohlman, December 1997

Volume 10, Issue 5

Puget Sound Leather Artisans Co-Op

October 2004

Hide Highlights

Page

- 1 The Puyallup Fair Results
- 1 Sad News from the Leather Factory in Spokane
- 4 Puyallup Fair Entries
- 5 Puyallup Fair Entries
- 5 FERDCO Trade Show
- 6 Leather Craft Magazine Binders
- 8 October Meeting Demonstration
- 9 New 3-D Celtic Font from Clanbadge
- 10 Meeting Notes

The Puyallup Fair Results

(ed. note: Marilyn sent a message to Paula to let her know the results of the Puyallup Fair Leathercraft judging results.)

Paula,
I looked in the cases with the leather and was delighted to see all of your four entries--you see, I am dragging this information out a bit just to keep you on the edge a little longer. Let's see, 4 entries--four blue ribbons---oh my--what is this--one entry also has a Best in Category ribbon with it--and still has another ribbon also--**WOW it is the Purple Rosette, Best in Division!** Congrats! Good job, See you soon!
Marilyn



Sad News from the Leather Factory in Spokane

It is with great sadness that I pass along the news that Kevin White the manager of the Spokane Leather Factory store passed away last night, September 28th, 2004.

Jeff Bement



Dave, Paula, Debbie and Dusty—some of the PSLAC Puyallup Fair leather demonstrators

Meeting Announcement

NEXT MEETING on
October 10th
at
noon-5pm
Pattern Layout Demonstration
(see page 8)
(see last page for map)

Class	Placing	Type	Description	Description name	Name	City	State
1850	1st	Picture	Leather Branding	Train	Walter Chappo	Tacoma	WA
	2nd	Picture	Elk Picture	With Purple Mt	Harry Smith	Tacoma	WA
	3rd	Picture	Bison	Bison	Terri Bryant	Everett	WA
	HM	Picture	Puppy	With Rose	Barbara Lourdes	Auburn	WA
1860	1st	Tooled Carrying Cases	Control Case		Dusty Wert	Shelton	WA
	2nd	Tooled Carrying Cases	Day Planner	Flower	David Jensen	Tacoma	WA
1865	1st	Tooled Handbag	Handbag	Rose	Dale Buckenberger	Federal Way	WA
	2nd	Tooled Handbag	Handbag	Two Pouches	David Jensen	Tacoma	WA
1870	1st	Tooled Pocket Item	Address Book	Book	Don Ferguson	Bothell	WA
	2nd	Tooled Pocket Item	Small Brown Purse	Purse	Barbara Lourdes	Auburn	WA
	3rd	Tooled Pocket Item	Cell Phone Holder	Holder	David Jensen	Tacoma	WA
1875	1st	Album -Scrapbooks	Bible Book Cover	Cover	Brenda Olsen-Adams	Tacoma	WA
	2nd	Album -Scrapbooks	Small Album	Grazing Deer	David Jensen	Tacoma	WA
1880	1st	Wallets	Wallet	Ronnie	Dusty Wert	Shelton	WA
1885	1st	Belt	Concho Belt	Concho	Terri Bryant	Everett	WA
1890	1st	Household Items	Box Household	Zig Zags	Ken Eriksen	Bothell	WA
	2nd	Household Items	Recipe Stand	Stand	Don Ferguson	Bothell	WA
	3rd	Household Items	Coaster	Cow	Dusty Wert	Shelton	WA
1895	1st	Stamped Items	Round Box	Knott handle	Dale Buckenberger	Federal Way	WA
	2nd	Stamped Items	Stamped Box	Tissue Box	Don Ferguson	Bothell	WA
	3rd	Stamped Items	Card Holder	Card Holder	Dusty Wert	Shelton	WA
1910	1st	Untooled Items	Scissor Holder	Holder	Don Ferguson	Bothell	WA
1915	1st	Braiding	Horse Hair Bridle	Brown	Janet Connors	Yelm	WA
	2nd	Braiding	Hat Band	Hat Band	Ken Eriksen	Bothell	WA
1918	1st	Native American Style Items	Dream Catcher	Catcher	Dusty Wert	Shelton	WA

	2nd	Native American Style Items	Dream Catcher	Catcher	Brenda Olsen-Adams	Tacoma	WA
1920	1st	Other Leathercraft	Shadow Box	Turtle	Len Madison	Everett	WA
1928	1st	Best in Adult Category	Leather Braiding	Train	Walter Chappo	Tacoma	WA
1929	1st	Best in Leathercraft Division	Leather Braiding	Train	Walter Chappo	Tacoma	WA
		PROFESSIONAL DIVISION					
1950	1st	Pictures	Slim Pickens	Door Sign	Paula Marquis	Seattle	WA
1955	1st	Large Tooled Article	5 Sided Box	Eagle	Judy Ferguson	Bothell	WA
	2nd	Large Tooled Article	Gun Rig and Holster	Holster	Ken Imus	Everett	WA
1960	1st	Small Tooled Article	Leather Tooled Box	Box	Paula Marquis	Seattle	WA
	2nd	Small Tooled Article	Scalloped on Front	Scalloped on Front	Ken Imus	Everett	WA
	3rd	Small Tooled Article	Clock	Octagon Shape	Rick Lanning	Gig Harbor	WA
	HM	Small Tooled Article	Suspenders	John Deere	Phil O'Neill	Kent	WA
	HM	Small Tooled Article	Flashlight Holder	Tri Basketweave	General Seymour	Orting	WA
	HM	Small Tooled Article	Wallet	Raised Flower	Judy Ferguson	Bothell	WA
1965	1st	Leather With Other Medium	Wagon Wheel	Fence	Paula Marquis	Seattle	WA
	2nd	Leather With Other Medium	Cell Phone Case	Case	Ken Imus	Everett	WA
1970	1st	Wearing Apparel	Chaps	With Conchos	Phil O'Neill	Kent	WA
	2nd	Wearing Apparel	Belt	Belt	Ken Imus	Everett	WA
1975	1st	Untooled Articles	Plate	Hibiscus	Paula Marquis	Seattle	WA
1999	1st	Best in Division Professional	Wagon Wheel	Fence	Paula Marquis	Seattle	WA
		NO JUNIOR ENTRIES					



Through the display glass... **Puyallup Fair Entries**





Through the display glass... **Puyallup Fair Entries**



FERDCO Trade Show

Ferdco Sewing Machine and Leatherworkers Trade Show

When - Sat. November 13th and Sunday the 14th

Where - Pendleton Convention Center, Pendleton Oregon

Times - 8:00 to 5:00 Saturday and 8:00 to 2:00 Sunday

This is the 3rd Annual Ferdco Sewing Machine and Leather Trade Show.

It will be held at the Pendleton Convention Center, November 13th and 14th, a Saturday and Sunday. Show hours will be from 9:00 to 5:00 on Saturday and 9:00 to 2:00 on Sunday.

This is your opportunity to come and meet your suppliers! Come and see them and take advantage of their show specials!

Plus enter **Ferdco's FREE Drawing for a NEW Ferdco Pro 440R** Complete with the Table, Stand, 110V Motor and Speed-reducer!

Ferdco Sewing Machines - The Name You Can Trust for Heavy Duty and Leather Sewing Machines - Mozilla

FERDCO
THE NAME YOU CAN TRUST

Home << Trade Shows

Trade Shows

Ferdco will be attending the following Trade Shows this year.

Ferdco Sewing Machine and Leatherworkers Trade Show

When - Sat. November 13th and Sunday the 14th
Where - Pendleton Convention Center, Pendleton Oregon
Times - 8:00 to 5:00 Saturday and 8:00 to 2:00 Sunday

This is the 3rd Annual Ferdco Sewing Machine and Leather Trade Show.

It will be held at the Pendleton Convention Center, November 13th and 14th, a Saturday and Sunday. Show hours will be from 9:00 to 5:00 on Saturday and 9:00 to 2:00 on Sunday.

Phone: 1-800-645-0197
Fax: 208-689-3008
info@ferdco.com

Come see the following Wholesalers!

- ▶ Demers Leather - leather
- ▶ Oregon Leather - leather
- ▶ The Leather Factory - leather
- ▶ Sheridan Leather Outfitters - leather
- ▶ Ron's Tools- Hand tools
- ▶ Barry King Tools- Hand tools
- ▶ Bob Douglas Tools - Hand tools
- ▶ Ol'Smoothie - Hand tools
- ▶ Wayne Jueschke - Hand tools
- ▶ Hansen Western Wear - Silver and silver jewelry
- ▶ Bee Natural - Horse Care Products
- ▶ Green Parrot - Cast Stamps
- ▶ Herb Bork & Son's - Cast Hardware
- ▶ Fandek Custom Saddlery - Stirrups

Leather Craft Magazine Binders

I started to collect (read obsession) leather magazines with the first issue of the LC&SJ. When I used to live in Mountlake Terrace, I used to go to my local Tandy store in North Seattle every week waiting for the next LC&SJ to arrive, but I was out of town one month and I missed one. Luckily the Burien Tandy store still had a copy, so from that moment on I subscribed to the LC&SJ.

Then I met Bill Churchill and we talked about some projects in some older magazines that he had acquired. Those magazines were: The Craftsman, Leather Craftsman, and Make It with Leather. Bill proudly showed me some of his article that was included in those old magazines.

Bill began to offer some of those magazines for sale at various PSLAC meetings and I purchased a few and filed them away. Finally, after Bill's death, his family offered many of the leather magazines for sale at our annual PSLAC Bar-B-Que, where I obtained even older magazines. All was fine until I discovered eBay while here in England. Searching eBay for the key words: leather, magazine, and leathercraft lead me to many people selling magazines one at a time or in groups as large as ten or twenty. Since the cost of mailing packages over seas is so expensive, I had the seller ship the magazines to my daughter in the States. I tried to keep track of the magazines and which issues I was purchasing and which I had acquired over the years, but my records were less than complete, so I wasn't sure if I had obtained a complete set.

Then, I ran across a four volume set, covering 16 years, of all The Craftsman and the Leather Craftsman magazines. Those magazines were in three ring binders that were covered with carved leather. My bid was not successful and felt that I had missed out on a unique item.

I thought nothing more of it and after a while I received an email asking if I was still interested in the items. Perhaps the person who out bid me failed to make the transaction.

They were being offered to me for 200 dollars. I couldn't write the check fast enough, but sadly, most of my eBay transactions are sent to my daughter to save on shipping charges to England so it had to wait several



months before I could even see them.

Finally in August, our vacation back home united me with my many eBay purchases, including the four leather bound magazines. They had some minor sun fading and a little wear and tear, but beautiful to behold. As a side note, I also have been purchasing single magazines on eBay, and found that I had acquired a lot more than I thought!

The four binders were packed in the suit cases and the single magazines were surface shipped to England at a cost of 124 dollars.

Now it is up to me to design and build some appropriate binders for the rest of the collection. Any suggestions?

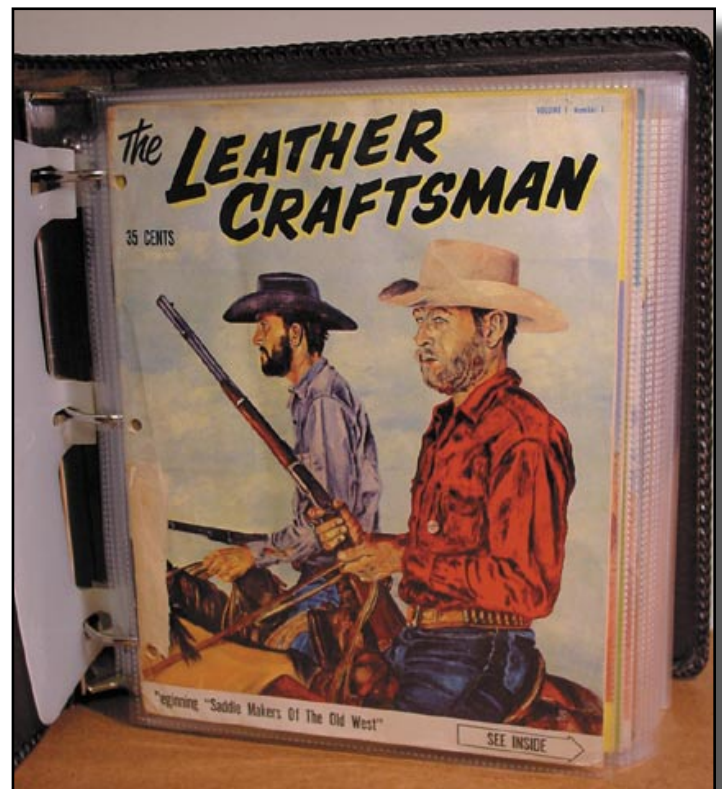

Here are some pictures of those four binders.

Bob Stelmack
Wellington, UK

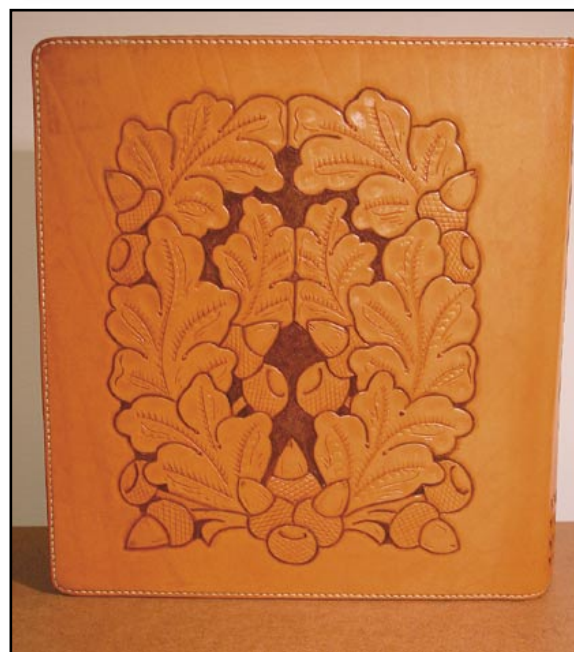
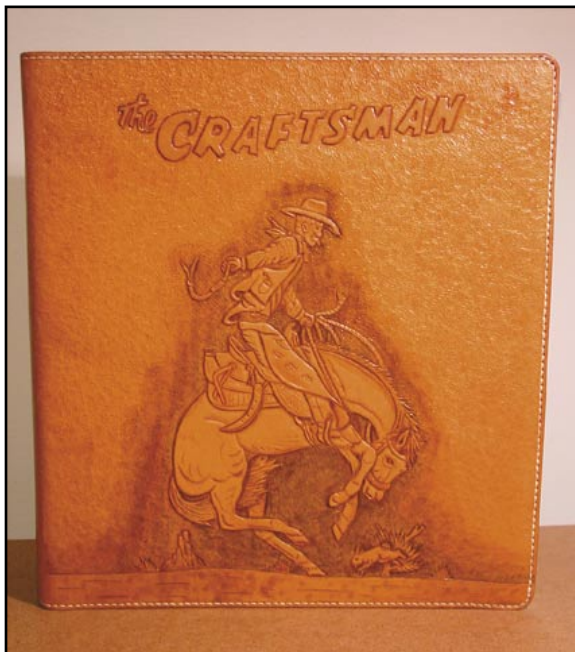
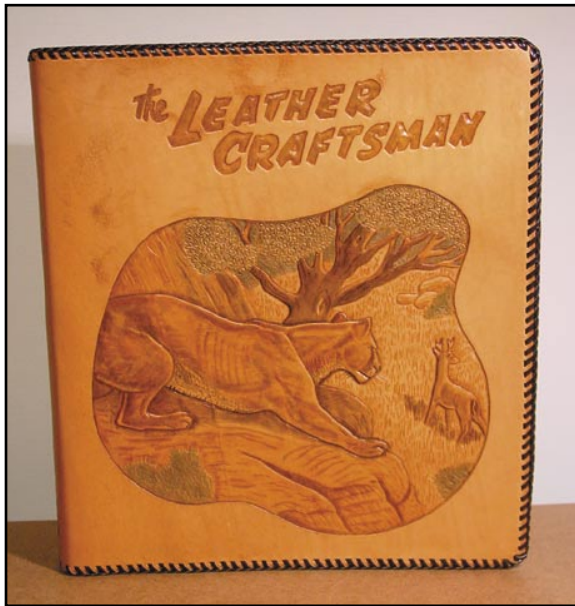



October Meeting Demonstration

We'll be doing a Pattern Layout Demonstration before the October meeting, from 12:00 to 2:00, Sunday, Oct. 10th. I'll bring a large roll of heavier weight mylar, good for leather cutting patterns and some examples of lighter weight mylar, better for tracing designs onto leather. I'll bring my collection of patterns I've made over the years. You'll need to just bring a pencil with a medium to fine point, an erasure, a pair of scissors and a 12 to 18 inch ruler. I've found a particular style ruler, from the C-Thru Ruler Co. that has worked well for me - having it see-through and the lines running all the way across make it easier to line up (see picture and description below). I've found these at Michael's and at various art supply companies. I'll have a handful for people to use and/or buy, at the demonstration and will show you why I like this style. I'd like to have people try laying out a simple bag/purse pattern and one for a knife, and anything else you might like to try, if we have time (such as a pattern for a fitted leather cell phone case?).

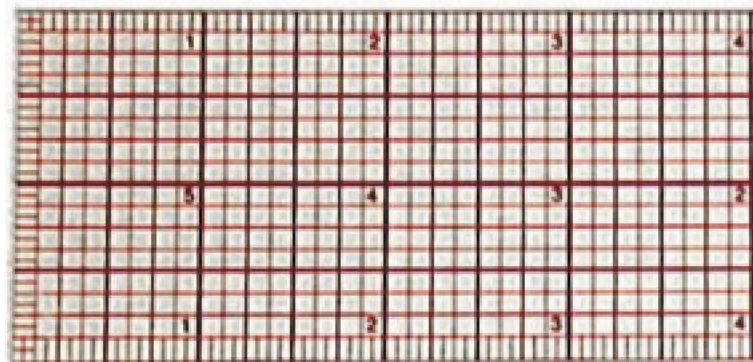

2" x 12" 8ths Graph Beveled Ruler 15oz/doz . 2" x 12". Transparent, handy 8ths graph ruler calibrated in 16ths to the inch and beveled to accommodate work with ink. Zero centering scale. Laminated for durability.

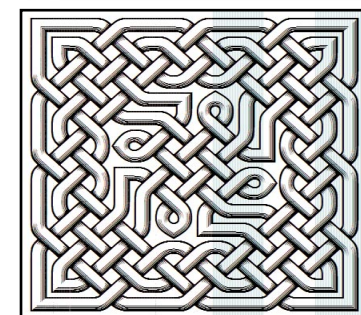
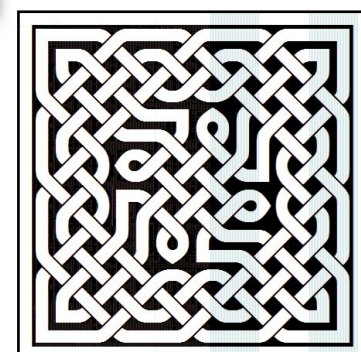
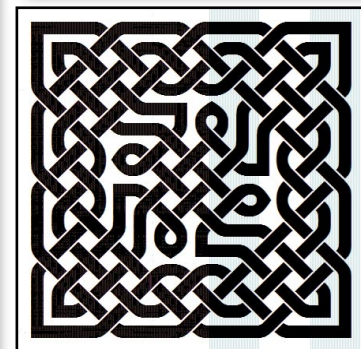
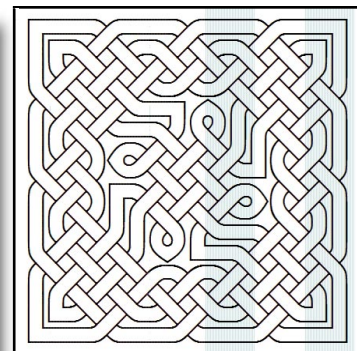

New 3-D Celtic Font from Clanbadge

<http://www.clanbadge.com/rhg.htm>

Greetings! This is a special discount page just for subscribers to the RawHide Gazette! It is the same as our normal order page, except that all of the prices are discounted by 10%!

NEW 3-D STYLE!

In addition to our original Outline Style, Filled Style and Inverse Style, we now have a new 3-D Style Font to add to your Celtic knotwork tool boxes.

It's as easy to use as any of the previous 3 styles, however it produces a realistic carved look WITHOUT THE USE OF ANY SPECIAL EFFECTS OR PHOTOSHOP TRICKS! The shading is created with a series of gradually thickening lines so that even at HUGE sizes it looks GREAT!

It is precisely created to work with all of the other styles or it can be used alone giving a striking raised look even in simple word processor documents.

All four styles work together seamlessly. They have been carefully laid out with the same character mapping so that if you cre-

ate a knotwork pattern with any of the four styles you can change the font to any of the other styles to remake your knotwork in that style!

We also offer two Pattern Packs which have over 100 ready-made designs each, which you can use royalty-free for your leatherwork or other purposes, even on items for sale! The designs are fully scalable and editable with any Style of the Font.

For making leatherwork patterns, we suggest the Outline or Filled Style and the two Pattern Packs.

For a limited time we will be offering all 4 styles in a discount package, which includes 270 ready-made royalty free designs! (Both Pattern Packs included FREE!)

The new 3-D style! It will really bring your knotwork alive. The depth, texture and 3-dimensionality are amazing at any size. You will be able to convert any of your knots designed in another style with a couple clicks of your mouse, and we guarantee you will be thrilled when you see them in "3-D"!

Over 100 new ready to use designs for your projects, each one fully editable with the Celtic Knot Font! This time we have included many designs that feature hearts! Perfect for those romantic projects like invitations

to weddings or bridal showers, Valentines, cards, and love letters! But there are also lots of borders, medallions, and other decorative designs. Every one can be resized and modified to create thousands of variations that can be used for any craft! Each design can be used royalty-free with any of the styles of the Font. (You must have the Celtic Knot Font to view and edit the designs.)

The pictures are from the regular meeting this month. Some of the Show-and-Tell items are award winners from the Evergreen Fair in Monroe.



Meeting Notes

Puget Sound Leather Artisans Co-Op held the September 12th meeting at the Issaquah Senior Center. Thirteen members, two guests present.

A number of items were brought for sharing including **Len Madison** and **Ken Imus** award winnings from the **2004 Evergreen State Fair** in Monroe, WA.

Kiyoshi and **Nahani Toda** visited our meeting and brought some beautifully carved pieces to share. Kiyoshi met Len at the Monroe fair and is interested in joining our group.

The business meeting was opened at 2:30. President, **Ken Eriksen** led a discussion of possible classes and demos for the near future.

Paula Marquis will teach a Saturday class on the **Shibouri Dye Method**. The date is October 9th, 10am, at **General Seymour's**—17915 212th Ave E, Orting, WA 98360, ph. 360-893-6759. Participants should bring leather, pvc pipe, buckets), ties, chain, twine and \$25 for class and \$5 for dyes and Paula's supplies.

Name tag holders are due for the competition at the October 10th meeting. It can be a pin/clip-on or around-the-neck holder. Prize— a swivel knife.

Noon mini-workshops for monthly meetings will be:



Visitors, Nahani, Kiyoshi Toda share their carvings



Ken Eriksen-belt in progress

- **Sharpening Tools**, led by **Norm Lynds** and **Ken Eriksen**
- **Pattern/Design Layout**—make a knife sheath; bring ruler and pencil
- **Leather Bowl Molding**—**Judy and Paula**
- **Sheridan Carving**—Bring tools PB011 & PB012, \$7.95 each on sale from **Hidecrafters**—**General Seymour**
- **Basket Tri-Weave**; layout and methods—The tri-weave E684 is \$7.95 from **Hidecrafters** and **Tandy** also has the tri-weave—**General Seymour**

Ken Imus' latest prize winning Show and Tell Items

Raffle items are needed for the October meeting.

October 10th, November 14th and December 12th will conclude the 2004 meetings.

Respectively submitted,

Debbie Evans



Ken Imus gun belt



Gun belt detail

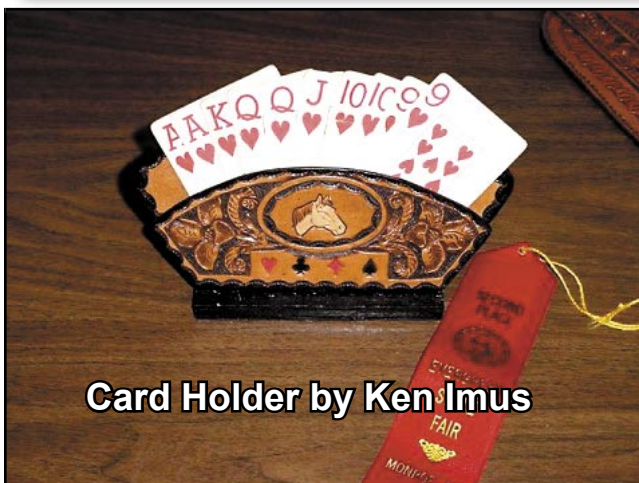

Card Holder by Ken Imus



Holster detail

Paula's and Judy's Show and Tell leather items



Paula's Book
and Shibouri
dyed leather



Len's key
ring made
by Paula

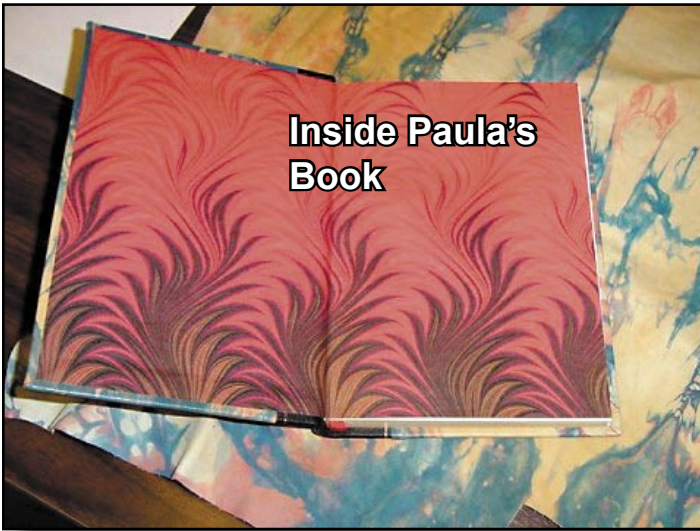

Inside Paula's
Book



Judy's Leather Dish

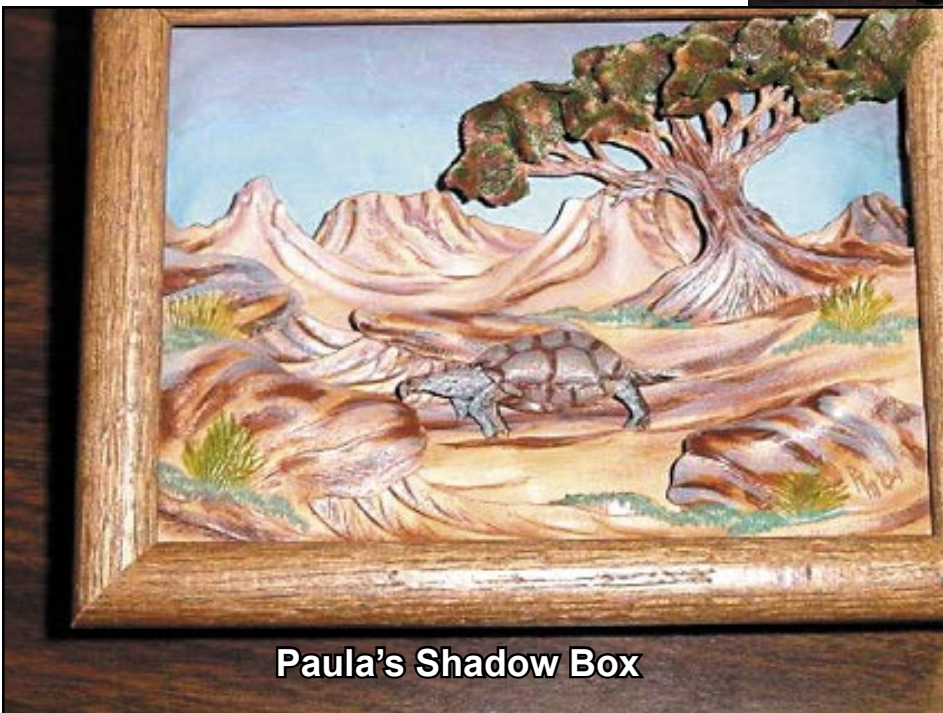

Paula's Shadow Box



Len Madison's Mask



Len's Embossed Dog

Len's Show and Tell Items

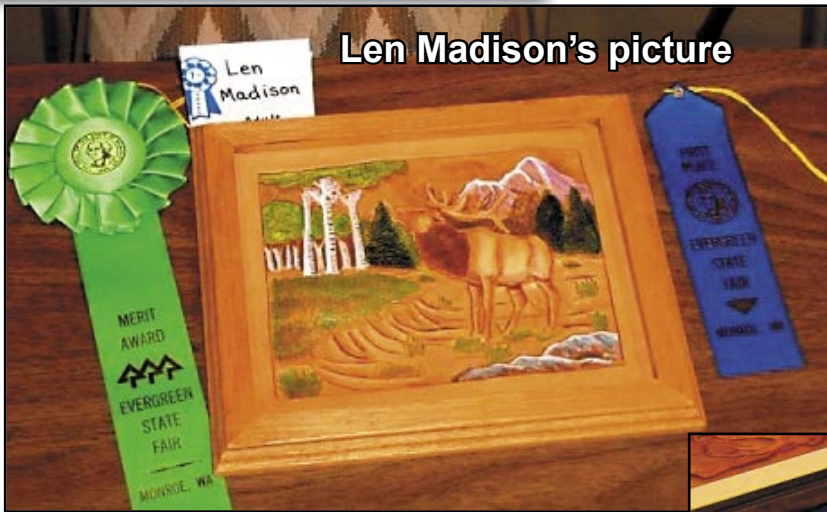

Len Madison's picture

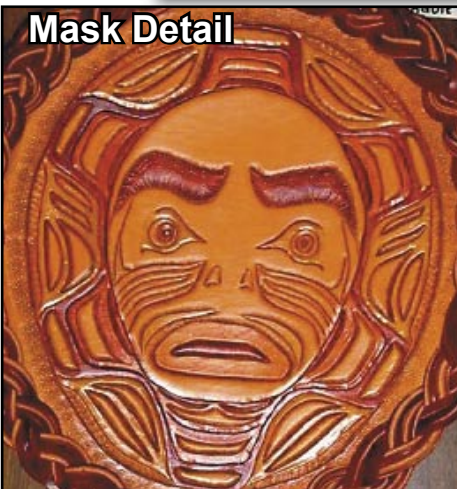

Mask Detail



Len's leather box

PSLAC Members Only Advertisement Page

Any PSLAC Member can advertise leather related products or services, subject to approval. Just send your text, picture and/or logo to stelmack@nwlink.com

MARQUIS UNIQUE LEATHER ARTISTRY, LLC

Paula and George Marquis



I make almost anything that can be made from leather and can be sewn by hand. I do not like sewing machines and cannot get along with them. Therefore, that excludes making clothing, which entails using very soft leather.

A lot of my works are 'bespoke items', meaning, one of, individual custom requests, ranging anywhere from books and folders to rifle scabbards, holsters and golf bags, fully carved and stamped, and any and all articles in between, which also includes saddles and harness.

I like to make articles that are practical, such as all kinds of bags (including brief cases, bible covers, etc.), belts with a challenge, mouse pads, tissue box holders, knife and sword sheaths, 11th Century bottles (sealed so they can be used as wine carafes), to various types of boxes (both useful and decorative) and other artistic decorations including such things as moulded bowls and vases as well as framed pictures.

Phone: (206)-523-6295

DIAMOND P LEATHER SHOP PHIL O'NEILL

Saddlery: New, Used-Repair
Custom Made Leather Goods
25051 - 180 Ave SE, Kent WA 98042
Hours By Appointment Or By Chance
(252) 631-9770 FAX (253) 631-4780

This Is A One-Man Outfit
All Custom & Repairs Are Crafted By Myself
Email: bjoneill@worldnet.att.net

DOC'S CUSTOM LEATHER & CARVER'S CORNER

10 to 15% off every day!!!

Tools
Lacing
Supplies
Books/Videos
Patterns

**Coming Soon!!!
Online Sharing Community
Free Patterns/Tips
And More!!!**

Doc Hayes
1407 S. Socorro St. - Deming NM USA 88030
505-544-4692
dochayes@naturesw.net
<http://naturesw.net/dcleather.htm>



Norm Lynds Toolmaker

Mallets, Modelers, embossing tools,
lifters and others on request

Phone: (360) 668-7004
E-mail: NWLynds@Juno.com

Leather Company Advertisement Page



Toll Free:
(800) 541-3264
**Bee Natural
Leather-
care**

*The ultimate in
leather care prod-
ucts*

P.O. Box 820803, Vancouver, WA 98682-0018
(360) 891-7178, FAX: (360) 891-7166
Email: bnatura@pacifier.com

SPOTLIGHT on PRO-CARV — Working and Tooling Leather Formulation

DIRECTIONS:

Dilute concentrate with water: 1 part PRO-CARV to 10 parts water is recommended for carving and tooling. When immersing the leather for shaping or forming, add 8 oz. PRO-CARV to 3 gallons of water.

NO CASING IS NECESSARY

Leather can be immersed or sponged with this solution. PRO-CARV eliminates the need to case leather. PRO-CARV allows you to begin working with the leather after immersing for 3-5 minutes because of the very rapid penetration into even the thickest hide. Allow the surface to dry somewhat before beginning forming or carving.

**Contact MacPherson's, Hide Crafters, Goliger's
Leather, and The Leather Factory for any of the fine
Bee Natural Leather products.**

Advertisement

Hide Crafter Productions
*Offers a wholesale discount to
PSLAC members*

Brettun's Village Shops
10% discount to the PSLAC members

HERITAGE LEATHER COMPANY
*Offering a 20% discount to PSLAC
Members (15% on leather)*

The Leathercraft Store
Offering a Discount to PSLAC members

The Leather Factory
Offering a wholesale discount

TWLeather, Inc.
*Offering a wholesale discount to the
PSLAC members*

**PLEASANT VALLEY SADDLE
SHOP**
*Offering 20% discount to PSLAC
members*

RawHide Gazette

Editor / Publisher: Bob Stelmack
Co-Founders: Bill Churchill & General
Seymour
Treasurer/Secretary: Jeff Bement

**Copyright © 2002 PSLAC, Puget Sound Leather
Artisans Co-Op**

The RawHide Gazette is published monthly (12 times a year). Address for information and correspondence: PSLAC, c/o Jeff Bement, 3942 SW - 329th PL, Federal Way, WA 98023, U.S.A.

email: jeffbement@comcast.net

The RawHide Gazette is provided to the Puget Sound Leather Artisans Co-Op as a part of their membership benefits. Annual dues are \$24.00 USD per year.

All submissions are subject to editing for clarity and length. All articles submitted must be accompanied by name, address and permission of writer.

POSTMASTER: Send address changes to PSLAC, c/o Jeff Bement, 3942 SW - 329th PL, Federal Way, WA 98023, U.S.A.

Advertising Rates

The RawHide Gazette now offers advertising space to interested parties. Ad spaces are as follows:

1/4 Page or Business Card \$60 USD
1/2 Page \$110 USD
1 Full Page \$200 USD

These rates cover a six month time period. PSLAC members are entitled to a 25% discount. Leather companies supporting PSLAC are given free Business Card size advertisement, additional space at regular rates.

RG On-line

The Puget Sound Leather Artisans Co-Op can be found at:

<http://pslac.org>

If you need the **UserId** and **Password** for the subscription pages, just contact the RawHide Gazette at:

stelmack@nwlinc.com

-- of course the password information is free for the Puget Sound Leather Artisans Co-Op members. Those on the Internet still need send \$10 per year for a membership to:

PSLAC
c/o Barbara Lourdes
PO Box 1144
Auburn, WA 98071
USA

Your Photos here - if you send them to:

Web Editor: Bob Stelmack
7 Memorial Hall Drive
Wellingore LN5 0BD
England

Photos sent in to the PSLAC are used, space and focus permitting.

They are also posted, in living color, on the Internet.



Toll Free Order Lines:
1-(888) 263-5277
Fax: 1-(888) 263-5086

Hide Crafter Leathercraft

Offering wholesale discount to PSLAC members
ON-LINE CATALOG www.hidecrafter.com

7936 Camp Bowie West
Ft. Worth, TX 76116

George Hurst, Manager
email: hrcrafter@flash.net

Outside Washington
1-800-343-9949

(206) 328-0855
Fax: 328-0859

MACPHERSON

Leather Company

Leather, Shoe Finding and Saddlery

Offering a 30-40% off retail discount to the PSLAC members

Greg MacPherson
519 - 12th Avenue S.
Seattle, Washington 98144

Support our sponsors and take advantage of the PSLAC Membership Discounts

▼ HOME
The index to all the sections of the PSLAC Web Site and any late breaking notices.

- ▶ HOW TO JOIN
- ▶ MEET OUR MEMBERS
- ▶ READ ABOUT PSLAC
- ▶ STOHLMAN ENDORSEMENT
- ▶ PUBLIC INDEX
- ▶ MEMBERS INDEX
- ▶ LEATHER LINKS
- ▶ MEMBER DISCOUNTS
- ▶ EMAIL REGISTER
- ▶ HELP



▶ VISIT THE WEB MASTER

PSLAC Puget Sound Leather Artisans Co-op

Home of the RawHide Gazette
<http://pslac.org/>

Check on your Membership Status. Enter at least three characters of your name or email address and submit:

(Click here for Administration of the Membership Database)

Search this site by keywords (Note: the PDF RawHide Gazette issues are not searched, but the index to the issues is.)

Latest issue of the RawHide Gazette and the Members Only Issue.

Interesting features:

PSLAC MEMBER Pages for the PSLAC Members	PSLAC Library videos, books and doodle sheet available for checkout for members	The current Membership Location Chart
Tombow Brush Pen Color Chart	Leather Stamping Tool Index	Meet one of our Members chosen at random
Random leather tip -- if have got another one, send it in	Brochure describing PSLAC and the RawHide Gazette (PDF format)	Leather MS Excel Spreadsheet used to estimate and price your project
Sample Bylaws for setting up a Co-Op		

PSLAC Membership Application

If you know someone who is interested in leathercraft — give them this information:
Puget Sound Leather Artisan Co-Op MEMBERSHIP APPLICATION

YOUR NAME: _____

STREET ADDRESS: _____

CITY, STATE, ZIP: _____

PHONE NUMBER: (____)____-_____

E-Mail: _____

Send this form along with \$24.00 (\$10.00 for Internet Membership) your first years dues to:

PSLAC
c/o Barbara Lourdes
PO Box 1144
Auburn, WA 98071
USA.

If you would like to subscribe to *The Leather Crafters & Saddlers Journal* through the Co-Op and include an additional \$29.00 for a one year subscription.

Start a Child in Leathercraft Today



Bill Churchill's Childrens Leather Program

Confidence
Observation
Practice
Imagination



Dusty Johnson

PLEASANT VALLEY SADDLE SHOP
1220 S. County Rd. 21
Loveland, CO 80537
Phone: (970) 669-1588
Fax: (970) 669-1589
E-Mail: dusty@pvsaddleshop.com
URL: <http://www.pvsaddleshop.com>

Offering a 20% discount to the PSLAC members

BRETTUNS VILLAGE LEATHER

**Selling odd lots, miscellaneous overstocks,
bargain leathers and leathercraft
accessories, all from Maine, only online**

Sides, Full Hides, Buckles, Key Rings, Laces, Thread,
Tools, Rivets, Scrap Pieces, Elk & Buffalo Scrap

Always Free Shipping in the 48 States

www.brettunsvillage.com

Leather Factory



Portland

Durham Hefta
Manager

Phone (503) 255-8818
Fax (503) 255-9011
Toll Free (888) 277-3360
www.leatherfactory.com

13221 N.E. Whitaker Way
Portland, OR 97230-1128

Offering a wholesale discount to the PSLAC members



SKYSHOOTER
(Dave)
(425)823-0110

TRADER'S
Stitching Posts at
Wholesale

SCREAM'N EAGLE
(Mike)
(360)658-1847



Tandy Leather Boise

JoAnne Tackitt, Manager
285 N. Orchard St.
Boise, ID 83706



Toll Free:
1-800-930-2850
(ph. 208-375-5589. Fax. 208-375-7168)

<http://www.tandy-leather.com>

Offering a wholesale discount to the PSLAC members

The Leather Factory

Kermit P. Creek
Manager



Billings

Phone (406) 256-1355
Fax (406) 256-1360
Toll Free (888) 277-3323
www.leatherfactory.com

115 North 30th Street
Billings, MT 59101-2032

Offering a wholesale discount to the PSLAC members



TWLeather, Inc.

Toll Free: 1-800-477-9923
2017A White Settlement Rd.
Fort Worth, TX 76107
(817) 877-5427, Fax (817) 877-5432

Offering a wholesale discount to the PSLAC members

Tandy Leather

Jim Linnell
Director of Operations



Toll Free:
1-888-890-1611

<http://www.tandy-leather.com>

Offering a wholesale discount to the PSLAC members



Leather Factory Spokane

28 West Boone Ave, Spokane, WA 99201
Phone: (509) 328-9939
Toll Free: 1-800-822-8437
Fax: (509) 326-7019

Offering a wholesale discount to the PSLAC members

www.leatherfactory.com



Email: jwleathercrafter@qwest.net

(503) 293-2833

Fax: 977-1762

J & W

Leather Crafters

Leather Repair: Saddles, Tack, Harness, Chaps, anything
Leather except clothing. We make new Items & Custom Orders

<http://www.users.qwest.net/~jnoecker/leather/>

Offering a 10% off retail discount to the PSLAC members

"It never hurts to ask!"

Joseph & Wendy Noecker

3912 SW Dolph CT
Portland, Oregon 97219

Taking I-90

From Auburn: come north on Hwy167, or I-5, then I-405 north, then onto I-90, going east:

From Everett: South on I-5 to 405 South, or to I-90, going east:

From I-90 get off on exit 17/Front St., and bear right onto Front Street. At the third stoplight, turn left onto E Sunset Way, then see below:

Taking Hwy 18 from around Auburn to Issaquah

Get on Hwy 18 going East, from Auburn, it's about 12 miles to Maple Valley, then at about 2 ½ miles after Maple Valley, look for the turn off to Issaquah Hobart Rd SE, turn onto ramp 276th Ave SE and go 0.6 miles, bear left onto Issaquah Hobart Rd SE. It's about 8 ½ miles from there to Issaquah. Hobart becomes Front Street S, which takes you into downtown Issaquah. Turn right onto E Sunset Way, then see below:

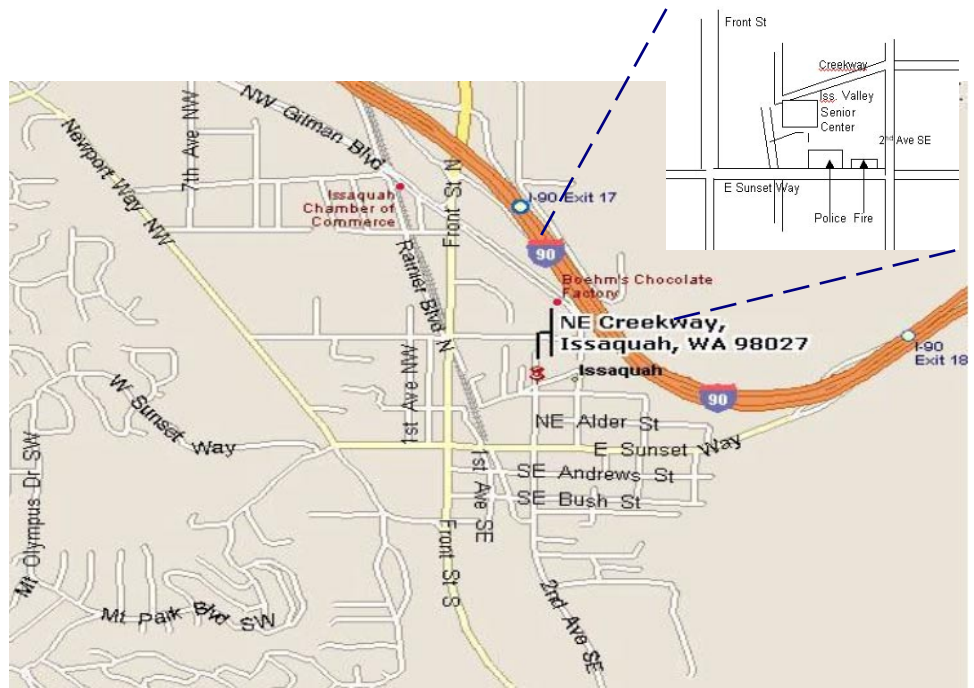

After turning onto E Sunset Way:

go two blocks (past the Police and Fire Stations), turn left onto 2nd Ave SE, go past the old Senior Center building on your left, and a baseball field, then left onto NE Creekway, go almost to the railroad tracks. The new Issaquah Valley Senior Center is a brick building on your left, parking in front of it. There is also parking behind, from Sunset, turn left into the parking area, right before the Police Station (look for a large parking sign on your left), and follow it till you see a kids play ground. Address: 75 NE Creekway, Issaquah, WA 98027

PSLAC
c/o Barbara Lourdes
PO Box 1144
Auburn, WA 98071
USA

