

Raw Hide Gazette

Copyright © 2004 by PSLAC, All Rights Reserved

"Without question, the Raw Hide Gazette is by far the best and most informative and comprehensive Guild publications of all of them! You are to be commended for your very fine and professional efforts. Keep up the good work. With admiration"
/signed/
Al & Ann Stohlman, December 1997

Volume 10, Issue 6

Puget Sound Leather Artisans Co-Op

November 2004

Hide Highlights

Page

- 1 Reindeer fun
- 2 December Meeting Workshop - Sheridan Carving
- 3 Card Holder Contest
- 4 Pattern Making by Ken Eriksen
- 5 Paula Marquis' Grand Prize Winning Puyallup Fair Leather Entry
- 6 PSLAC October Meeting
- 7 Shibouri Leather Dye
- 8 Cub Scouts



Reindeer fun

This picture is of reindeer my wife and I did last Christmas. We sent these to each family member with their initial on a leather medallion on gold (colored) wire from the reindeer neck. Similar ones were popular at a **Past to Present Fair** I was at this weekend. Just something fun I made and are great stocking stuffers for all.



This is a pattern that was in an old **Tandy** Christmas sales flyer a long time ago when I was in San Diego. Sometime around 1991.

I use 2-3oz. vegetable tanned leather. Belly can be used if you use a thick layer of gum tragacanth to stiffen it so that the reindeer will stand. Otherwise a little "body" in the leather is helpful.

After I cut out the pattern get the leather real wet as if I were preparing it for tooling. I haven't tooled any of these so far but I see no reason why that couldn't happen if you wanted to. I made so many of them last year that I didn't want to take the additional time to tool them.

When the leather is wet I start shaping the legs. I bend the sides of the legs together with the flesh side out. If the leather isn't wet enough you will have a difficult time getting enough of a bend for stability. After the legs, I continue shaping the rest of the body and antlers. It's very easy and as the leather dries, the shape remains. The good

Meeting Announcement

NEXT MEETING on
November 14th
at
noon-5pm
*Tool Sharpening***
(see last page for map)

**Tool sharpening is Norm's November demonstration--bring any tool in need of sharpening.

• Puget Sound Leather Artisans Co-Op •

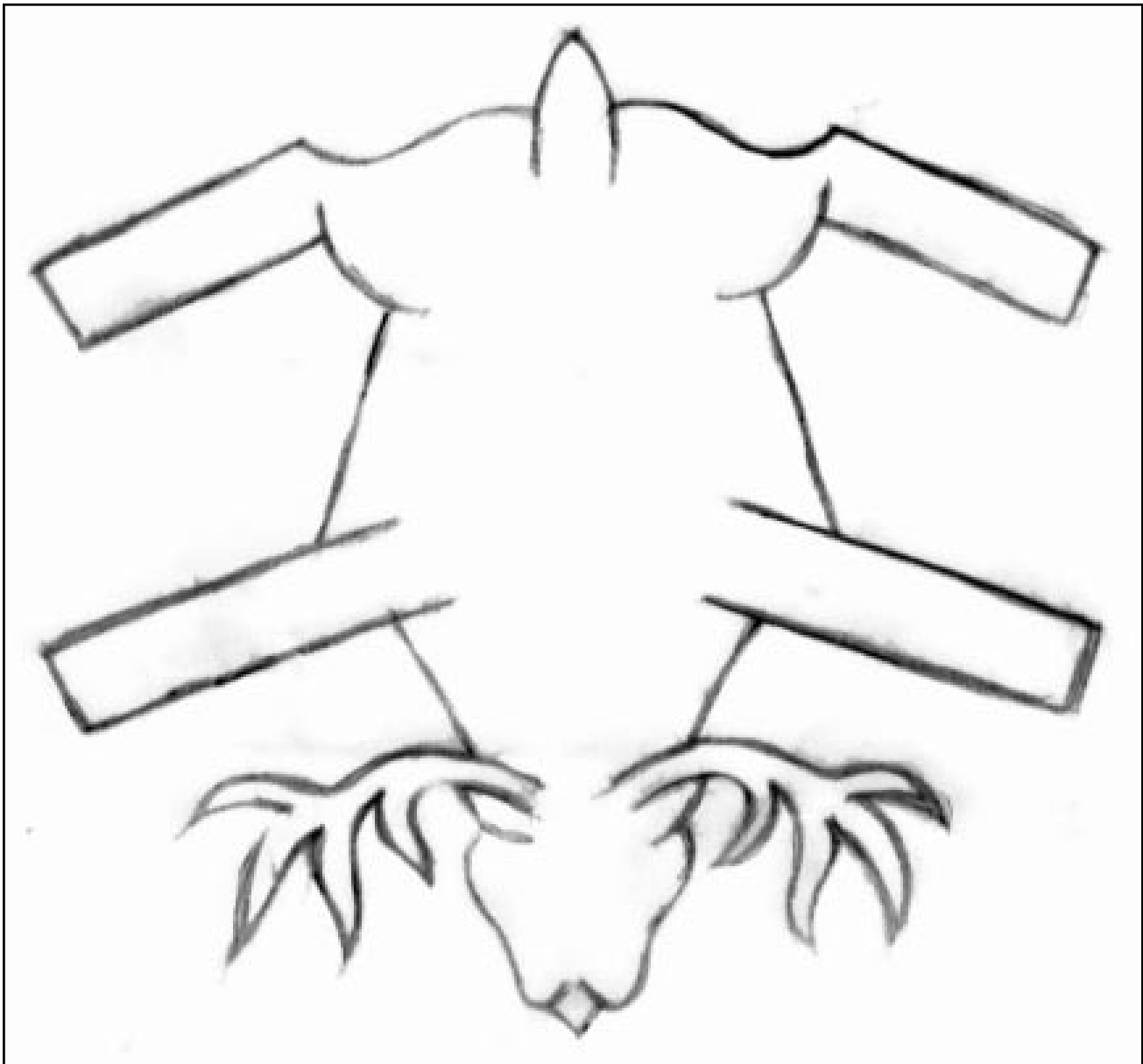

part is that if it doesn't come out right the first time then simply re wet the whole thing and try again.

Color them any way that suits you. I use an airbrush most of the time when I have several to color at one time. I've had requests for White Tail deer so the only difference there was I didn't paint the antlers gold and shaped the antlers a little wider. I have one in my

box of Xmas tree ornaments that I punched a small hole in the middle of the back with an awl and used gold wire to hang it with. Also I've omitted the antlers for does and made spikes for Rudolph and a red nose. Lots of fun, simple to make and always brings ooohs and aaahs at the craft fairs. If anyone has problems, please let me know and I'll do what I can to help out. Also, if anyone has suggestions of improvements, I would like

to hear those. Heck I just can't shut up. I know there are other patterns out there for other animals. I'm looking for them and would like to increase my zoo.

Walter Jones

Shawnee Forest Custom Tooled Leather
Email: shafor@shawneelink.net

December Meeting Workshop - Sheridan Carving

Here is a list of tools that will be needed for the December class on Sheridan carving, we will be carving pattern one from Chan Geer's Learn Sheridan Style Tooling.

1 piece of tooling leather 4/5 oz or heavier at least 3 1/2 inches X 4 1/2 inches minimum can be larger.

Swivel knife with angle blade

Stamps Pb011; Pb013 From Hide Crafter. Also needed P862; P216; B60; B892; B202L; B202R; V463; A101; A101-3; A103; A104; J520.

Time to collect the tools!

General Seymour

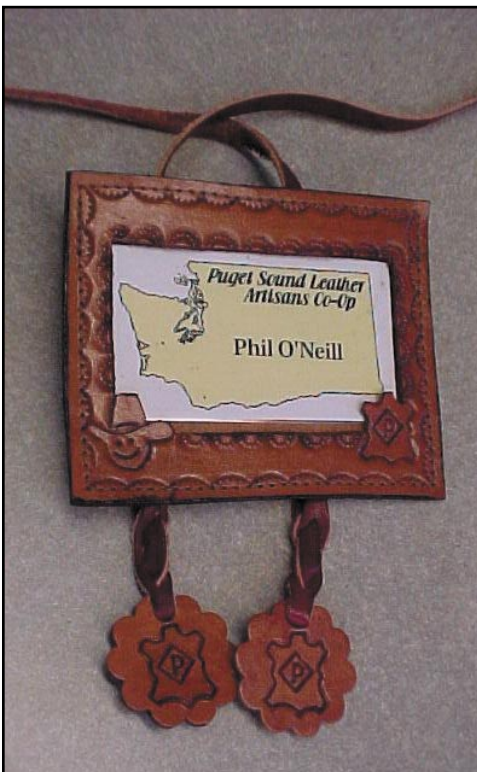

Card Holder Contest

Here are the entries for the "Card Holder Contest".

Card holder entries were: **Phil O'Neill, Dusty Wert, Don Ferguson, Judy Ferguson, and Paula Marquis.** The name tag contest was won by **Judy Ferguson.** Congratulations Judy! Lots of good craftsmanship was seen on all the entries.





Pattern Making by Ken Eriksen

Making a pattern for a head knife and some completed holders.

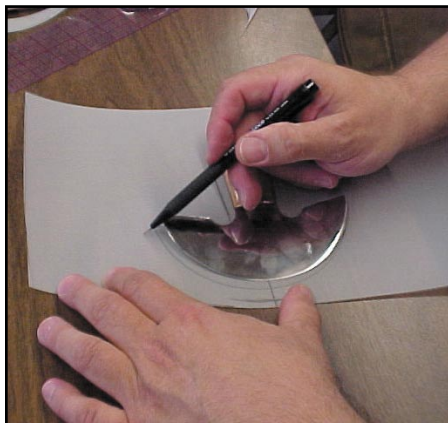



Paula Marquis' Grand Prize Winning Puyallup Fair Leather Entry



PSLAC October Meeting

The October 10th meeting was held at the Issaquah Valley Senior Center.

Ken Eriksen conducted the pattern making class showing us how to use Mylar to make patterns for bags, cases, holders, etc. It was a very helpful hands-on workshop.

Many award winning items from the Puyallup Fair were shown along with results from Paula's Shibouri Dye Method Class. A slide show of the class was run on Dusty's computer throughout the meeting.

The name tag contest was won by Judy Ferguson. Congratulations Judy! Lots of good craftsmanship was seen on all the entries.

There were a lot of items for the auction. Thanks Dusty, Sister Rachel and Ken Eriksen for conducting the auction.

Socializing and sharing was enjoyed with numerous snacks. Thanks Tiny for hosting and making the coffee.

Debbie Evans



**Ken Imus' RawHide Gazette
Cover Contest Entry**

Shibouri Leather Dye

Paula Marquis' Shibouri Dye class was wonderful leather fun. This "surprise art" class was hosted at **General Seymour's** in Orting, WA.

Leather was scrunched, pleated, twisted, and tied with anything from rubber bands, twine, rope, chains, etc... letting your imagination be your guide! Some of the leather pieces were fastened around PVC pipe of various sizes with leaves and other objects wrapped into the design.

Paula brought her powdered dyes from Australia to mix with water for the dye process. The mixture was ladled over parts of the prepared leather. The ties were changed and the process repeated on newly tied areas using a different color. Fastenings were repeated as new colors were added for the design variations.

The delightful surprises came when all fastenings are off and the leather is allowed to dry. Like finger prints; no two pieces are the same.

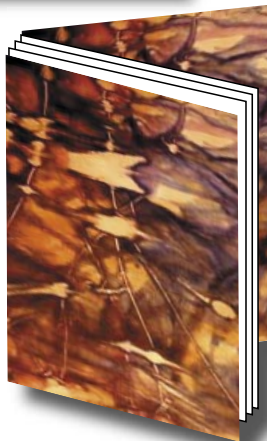

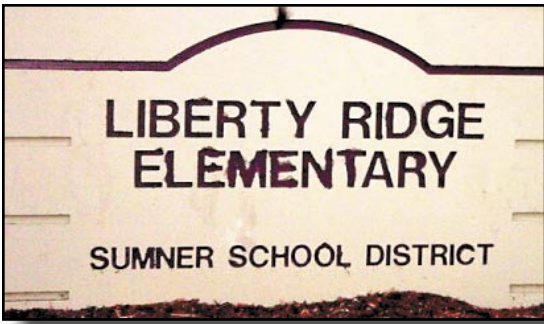

Cub Scouts

Cub Scouts in Pack 515 met at **Liberty Ridge Elementary School** October 13, 2004. **Laurie Selle**, the Webelos Den Leader conducted the meeting with the assistance of Co-Den Leader **Kyle Bullock** and **Edward Berg**, their new Den Chief from Troop 595.

Activities for this meeting included leather work with visitors from PSLAC (**Puget Sound Leather Artisans Co-Op**). **Dave Jensen** and **Debbie Evans** worked with the group of thirteen Cubs to make a key fob, 3" rounder and a laced tie slide. Half



the group played **Dusty Wert's Hide Game**—identifying various animal hides; while the others pounded their designs into cowhide leather pieces.

The boys did an excellent job with their projects and had lots of fun.

Debbie Evans

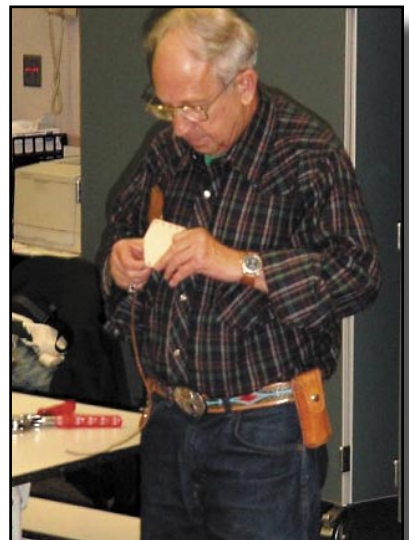

PSLAC Members Only Advertisement Page

Any PSLAC Member can advertise leather related products or services, subject to approval. Just send your text, picture and/or logo to stelmack@nwlink.com

MARQUIS UNIQUE LEATHER ARTISTRY, LLC

Paula and George Marquis



I make almost anything that can be made from leather and can be sewn by hand. I do not like sewing machines and cannot get along with them. Therefore, that excludes making clothing, which entails using very soft leather.

A lot of my works are 'bespoke items', meaning, one of, individual custom requests, ranging anywhere from books and folders to rifle scabbards, holsters and golf bags, fully carved and stamped, and any and all articles in between, which also includes saddles and harness.

I like to make articles that are practical, such as all kinds of bags (including brief cases, bible covers, etc.), belts with a challenge, mouse pads, tissue box holders, knife and sword sheaths, 11th Century bottles (sealed so they can be used as wine carafes), to various types of boxes (both useful and decorative) and other artistic decorations including such things as moulded bowls and vases as well as framed pictures.

Phone: (206)-523-6295

Email: marquispg@aol.com

DIAMOND P LEATHER SHOP PHIL O'NEILL

Saddlery: New, Used-Repair

Custom Made Leather Goods

25051 - 180 Ave SE, Kent WA 98042

Hours By Appointment Or By Chance

(252) 631-9770

FAX (253) 631-4780

This Is A One-Man Outfit

All Custom & Repairs Are Crafted By Myself

Email: bjoneill@worldnet.att.net

DOC'S CUSTOM LEATHER & CARVER'S CORNER

10 to 15% off every day!!!

Tools
Lacing
Supplies
Books/Videos
Patterns

**Coming Soon!!!
Online Sharing Community
Free Patterns/Tips
And More!!!**

Doc Hayes
1407 S. Socorro St. - Deming NM USA 88030
505-544-4692

dochayes@naturesw.net
<http://naturesw.net/dcleather.htm>



Norm Lynds Toolmaker

Mallets, Modelers, embossing tools,
lifters and others on request

Phone: (360) 668-7004

E-mail: NWLynds@Juno.com

Leather Company Advertisement Page



Toll Free:
(800) 541-3264
**Bee Natural
Leather-
care**

*The ultimate in
leather care prod-
ucts*

P.O. Box 820803, Vancouver, WA. 98682-0018
(360) 891-7178, FAX: (360) 891-7166
Email: bnatura@pacifier.com

SPOTLIGHT on PRO-CARV — Working and Tooling Leather Formulation

DIRECTIONS:

Dilute concentrate with water: 1 part PRO-CARV to 10 parts water is recommended for carving and tooling. When immersing the leather for shaping or forming, add 8 oz. PRO-CARV to 3 gallons of water.

NO CASING IS NECESSARY

Leather can be immersed or sponged with this solution. PRO-CARV eliminates the need to case leather. PRO-CARV allows you to begin working with the leather after immersing for 3-5 minutes because of the very rapid penetration into even the thickest hide. Allow the surface to dry somewhat before beginning forming or carving.

**Contact MacPherson's, Hide Crafters, Goliger's
Leather, and The Leather Factory for any of the fine
Bee Natural Leather products.**

Advertisement

Hide Crafter Productions
*Offers a wholesale discount to
PSLAC members*

Brettun's Village Shops
10% discount to the PSLAC members

HERITAGE LEATHER COMPANY
*Offering a 20% discount to PSLAC
Members (15% on leather)*

The Leathercraft Store
Offering a Discount to PSLAC members

The Leather Factory
Offering a wholesale discount

TWLeather, Inc.
*Offering a wholesale discount to the
PSLAC members*

**PLEASANT VALLEY SADDLE
SHOP**
*Offering 20% discount to PSLAC
members*

RawHide Gazette
Editor / Publisher: Bob Stelmack
Co-Founders: Bill Churchill & General
Seymour
Treasurer/Secretary: Jeff Bement

**Copyright © 2002 PSLAC, Puget Sound Leather
Artisans Co-Op**

The RawHide Gazette is published monthly (12 times a year). Address for information and correspondence: PSLAC, c/o Barbara Lourdes, PO Box 1144, Auburn, WA, 98071, USA

email: babslourdes2001@hotmail.com

The RawHide Gazette is provided to the Puget Sound Leather Artisans Co-Op as a part of their membership benefits. Annual dues are \$24.00 USD per year.

All submissions are subject to editing for clarity and length. All articles submitted must be accompanied by name, address and permission of writer.

POSTMASTER: Send address changes to PSLAC, c/o Barbara Lourdes, PO Box 1144, Auburn, WA, 98071, USA

Advertising Rates

The RawHide Gazette now offers advertising space to interested parties. Ad spaces are as follows:

1/4 Page or Business Card \$60 USD
1/2 Page \$110 USD
1 Full Page \$200 USD

These rates cover a six month time period. PSLAC members are entitled to a 25% discount. Leather companies supporting PSLAC are given free Business Card size advertisement, additional space at regular rates.

RG On-line

The Puget Sound Leather Artisans Co-Op can be found at:

<http://pslac.org>

If you need the **UserId** and **Password** for the subscription pages, just contact the RawHide Gazette at:

stelmack@nwlink.com

-- of course the password information is free for the Puget Sound Leather Artisans Co-Op members. Those on the Internet still need send \$10 per year for a membership to:

PSLAC
c/o Barbara Lourdes
PO Box 1144
Auburn, WA 98071
USA

Your Photos here - if you send them to:

Web Editor: Bob Stelmack
7 Memorial Hall Drive
Wellington LN5 0BD
England

Photos sent in to the PSLAC are used, space and focus permitting.

They are also posted, in living color, on the Internet.



Toll Free Order Lines:
1-(888) 263-5277
Fax: 1-(888) 263-5086

Hide Crafter Leathercraft

Offering wholesale discount to PSLAC members
ON-LINE CATALOG www.hidecrafter.com

7936 Camp Bowie West
Ft. Worth, TX 76116

George Hurst, Manager
email: hrcrafter@flash.net

Outside Washington
1-800-343-9949

(206) 328-0855
Fax: 328-0859

MACPHERSON

Leather Company

Leather, Shoe Finding and Saddlery

Offering a 30-40% off retail discount to the PSLAC members

Greg MacPherson
519 - 12th Avenue S.
Seattle, Washington 98144

Support our sponsors and take advantage of the PSLAC Membership Discounts

▼ HOME
The index to all the sections of the PSLAC Web Site and any late breaking notices.

- ▶ HOW TO JOIN
- ▶ MEET OUR MEMBERS
- ▶ READ ABOUT PSLAC
- ▶ STOHLMAN ENDORSEMENT
- ▶ PUBLIC INDEX
- ▶ MEMBERS INDEX
- ▶ LEATHER LINKS
- ▶ MEMBER DISCOUNTS
- ▶ EMAIL REGISTER
- ▶ HELP



▶ VISIT THE WEB MASTER

PSLAC

Puget Sound Leather Artisans Co-op

Home of the RawHide Gazette <http://pslac.org/>

Check on your Membership Status. Enter at least three characters of your name or email address and submit:

(Click here for Administration of the Membership Database)

Search this site by keywords (Note: the PDF RawHide Gazette issues are not searched, but the index to the issues is.)

Latest issue of the RawHide Gazette and the Members Only Issue.

Interesting features:

| | | |
|---|---|--|
| PSLAC MEMBER Pages for the PSLAC Members | PSLAC Library videos, books and doodle sheet available for checkout for members | The current Membership Location Chart |
| Tombow Brush Pen Color Chart | Leather Stamping Tool Index | Meet one of our Members chosen at random |
| Random leather tip -- if have got another one, send it in | Brochure describing PSLAC and the RawHide Gazette (PDF format) | Leather MS Excel Spreadsheet used to estimate and price your project |
| Sample Bylaws for setting up a Co-Op | | |

PSLAC Membership Application

If you know someone who is interested in leathercraft — give them this information:
Puget Sound Leather Artisan Co-Op MEMBERSHIP APPLICATION

YOUR NAME: _____
 STREET ADDRESS: _____
 CITY, STATE, ZIP: _____
 PHONE NUMBER: (____)____-_____
 E-Mail: _____

Send this form along with \$24.00 (\$10.00 for Internet Membership) your first years dues to:

PSLAC
c/o Barbara Lourdes
PO Box 1144
Auburn, WA 98071
USA.

If you would like to subscribe to The Leather Crafters & Saddlers Journal through the Co-Op and include an additional \$29.00 for a one year subscription.

Start a Child in Leathercraft Today



Bill Churchill's Childrens Leather Program

Confidence
Observation
Practice
Imagination



Dusty Johnson

PLEASANT VALLEY SADDLE SHOP
1220 S. County Rd. 21
Loveland, CO 80537
Phone: (970) 669-1588
Fax: (970) 669-1589
E-Mail: dusty@pvsaddleshop.com
URL: <http://www.pvsaddleshop.com>

Offering a 20% discount to the PSLAC members

BRETTUNS VILLAGE LEATHER

**Selling odd lots, miscellaneous overstocks,
bargain leathers and leathercraft
accessories, all from Maine, only online**

Sides, Full Hides, Buckles, Key Rings, Laces, Thread,
Tools, Rivets, Scrap Pieces, Elk & Buffalo Scrap

Always Free Shipping in the 48 States

www.brettunsvillage.com

Leather Factory



Portland

Durham Hefta
Manager

Phone (503) 255-8818
Fax (503) 255-9011
Toll Free (888) 277-3360
www.leatherfactory.com

13221 N.E. Whitaker Way
Portland, OR 97230-1128

Offering a wholesale discount to the PSLAC members



SKYSHOOTER
(Dave)
(425)823-0110

TRADER'S
Stitching Posts at
Wholesale

SCREAM'N EAGLE
(Mike)
(360)658-1847



Tandy Leather Boise

JoAnne Tackitt, Manager
285 N. Orchard St.
Boise, ID 83706



Toll Free:
1-800-930-2850
(ph. 208-375-5589. Fax. 208-375-7168)

<http://www.tandy-leather.com>

Offering a wholesale discount to the PSLAC members

The Leather Factory

Kermit P. Creek
Manager



Billings

Phone (406) 256-1355
Fax (406) 256-1360
Toll Free (888) 277-3323
www.leatherfactory.com

115 North 30th Street
Billings, MT 59101-2032

Offering a wholesale discount to the PSLAC members



TWLeather, Inc.

Toll Free: 1-800-477-9923
2017A White Settlement Rd.
Fort Worth, TX 76107
(817) 877-5427, Fax (817) 877-5432

Offering a wholesale discount to the PSLAC members

Tandy Leather

Jim Linnell
Director of Operations



Toll Free:
1-888-890-1611

<http://www.tandy-leather.com>

Offering a wholesale discount to the PSLAC members



Leather Factory Spokane

28 West Boone Ave, Spokane, WA 99201
Phone: (509) 328-9939
Toll Free: 1-800-822-8437
Fax: (509) 326-7019

Offering a wholesale discount to the PSLAC members

www.leatherfactory.com



Email: jwleathercrafter@qwest.net

(503) 293-2833

Fax: 977-1762

J & W

Leather Crafters

Leather Repair: Saddles, Tack, Harness, Chaps, anything
Leather except clothing. We make new Items & Custom Orders

<http://www.users.qwest.net/~jnoecker/leather/>

Offering a 10% off retail discount to the PSLAC members

"It never hurts to ask!"

Joseph & Wendy Noecker

3912 SW Dolph CT

Portland, Oregon 97219

Taking I-90

From Auburn: come north on Hwy167, or I-5, then I-405 north, then onto I-90, going east:

From Everett: South on I-5 to 405 South, or to I-90, going east:

From I-90 get off on exit 17/Front St., and bear right onto Front Street. At the third stoplight, turn left onto E Sunset Way, then see below:

Taking Hwy 18 from around Auburn to Issaquah

Get on Hwy 18 going East, from Auburn, it's about 12 miles to Maple Valley, then at about 2 ½ miles after Maple Valley, look for the turn off to Issaquah Hobart Rd SE, turn onto ramp 276th Ave SE and go 0.6 miles, bear left onto Issaquah Hobart Rd SE. It's about 8 ½ miles from there to Issaquah. Hobart becomes Front Street S, which takes you into downtown Issaquah. Turn right onto E Sunset Way, then see below:

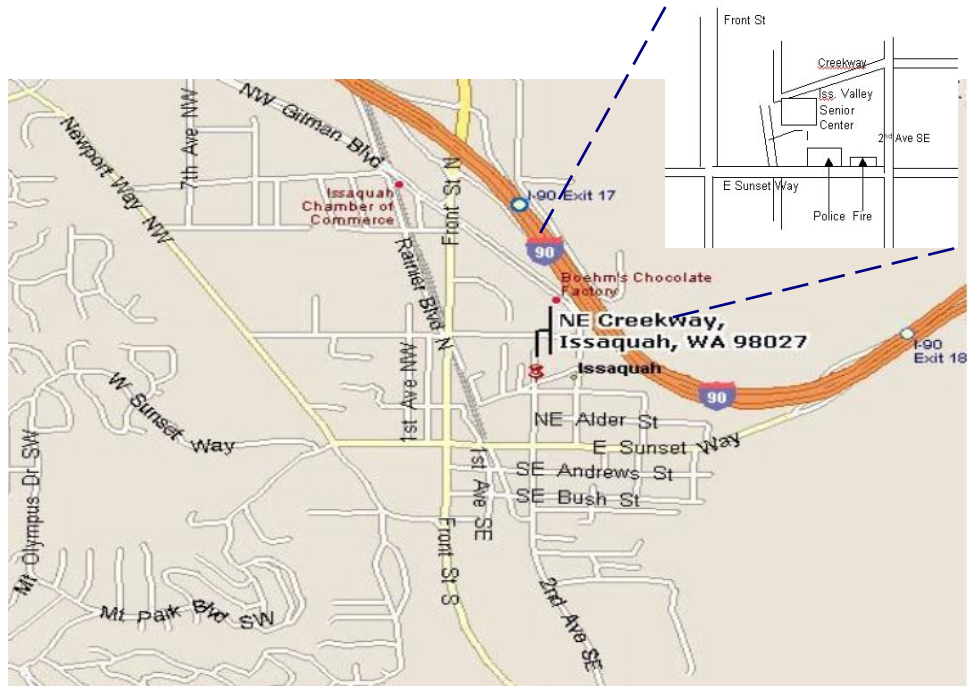

After turning onto E Sunset Way:

go two blocks (past the Police and Fire Stations), turn left onto 2nd Ave SE, go past the old Senior Center building on your left, and a baseball field, then left onto NE Creekway, go almost to the railroad tracks. The new Issaquah Valley Senior Center is a brick building on your left, parking in front of it. There is also parking behind, from Sunset, turn left into the parking area, right before the Police Station (look for a large parking sign on your left), and follow it till you see a kids play ground. Address: 75 NE Creekway, Issaquah, WA 98027

**PSLAC
c/o Barbara Lourdes
PO Box 1144
Auburn, WA 98071
USA**

