

# Raw Hide Gazette

Copyright © 2004 by PSLAC, All Rights Reserved

“Without question, the Raw Hide Gazette is by far the best and most informative and comprehensive Guild publications of all of them! You are to be commended for your very fine and professional efforts. Keep up the good work. With admiration”  
/signed/  
Al & Ann Stohman, December 1997

Volume 10, Issue 7

Puget Sound Leather Artisans Co-Op

December 2004

## Hide Highlights

### Page

- 1 \*\*December Meeting Workshop - Sheridan Carving
- 1 Latest “Harley” Leather Book Slip Cover
- 2 Indian Arts Market & Salmon Bake at the Daybreak Start Arts Center
- 3 Norm’s Tool Sharpening Demonstration
- 4 A Letter from Churchill Barton
- 6 November Meeting
- 7 New Fonts for Leather Carvings by MyFonts.com



## Latest “Harley” Leather Book Slip Cover

While in Seattle this summer, I stopped by the Harley-Davidson store near Tukwilla, just off of I-5. We were on our way to the

airport, but just had to stop in. They had a whole rack of different Harley patches, pins and decorations for the Harley lover. I picked up a few and made some gift book covers for some Biker friends. Pictured here is an eagle with the Harley-Davidson logo. Usually I sew the applique to the leather, but the newer appliques have a much better backing than the old ones and I just used contact cement to adhere the patch to the black suede slip-on cover. My friend was truly impressed and showing off his new book and cover to his English Biker friends and the black triple lace is a nice finishing touch.

Bob Stelmack,  
Wellingore, UK

### Meeting Announcement

**NEXT MEETING on  
December 12th  
at  
noon-5pm**

*Sheriden Carving\*\**

(see last page for map)

### \*\*December Meeting Workshop - Sheridan Carving

Here is a list of tools that will be needed for the December class on Sheridan carving, we will be carving pattern one from Chan Geer's Learn Sheridan Style Tooling. .1 piece of tooling leather 4/5 oz or heavier at least 3 1/2 inches X 4 1/2 inches minimum can be larger. Swivel knife with angle blade. Stamps Pb011; Pb013 From Hide Crafter. Also needed P862; P216; B60; B892; B202L; B202R; V463; A101; A101-3; A103; A104; J520.



Daybreak Star Arts Center

# Indian Arts Market



# & Salmon Bake

## Saturdays

### Dec 4, 11, 18, 2004

### 11:00 am – 4:00 pm

Salmon Bake (\$10) begins at Noon  
Cultural performances at 1:30 pm



A market place of

## Native Artisans'

weaving  
baskets  
jewelry  
art prints  
photography  
carved masks  
& more



**UNITED INDIANS**  
OF ALL TRIBES FOUNDATION

UNITED INDIANS OF ALL TRIBES FOUNDATION  
Post Office Box 99100 Seattle, WA 98199  
(206) 285-4425 Website: [www.unitedindians.com](http://www.unitedindians.com)

The United Indians of All Tribes Foundation is a nonprofit community based organization providing services to the Native community. Our mission is to create opportunities for Native children, youth & families to build a positive and healthy future.

Directions to Daybreak Star: From I-5 take the 85<sup>th</sup> Street Exit. Continue West to 15<sup>th</sup> Avenue NW, turn left onto 15<sup>th</sup> NW. Cross the Ballard Bridge, take the first right onto Emerson St./Fisherman's Terminal. Continue to 4 way stop (W. Government Way) and take a right. This will lead you into Discovery Park, follow signs to the Daybreak Star.

**Indian Arts Market & Salmon Bake at the Daybreak Start Arts Center**



Tools that the members brought to have Norm sharpen

# Norm's Tool Sharpening Demonstration

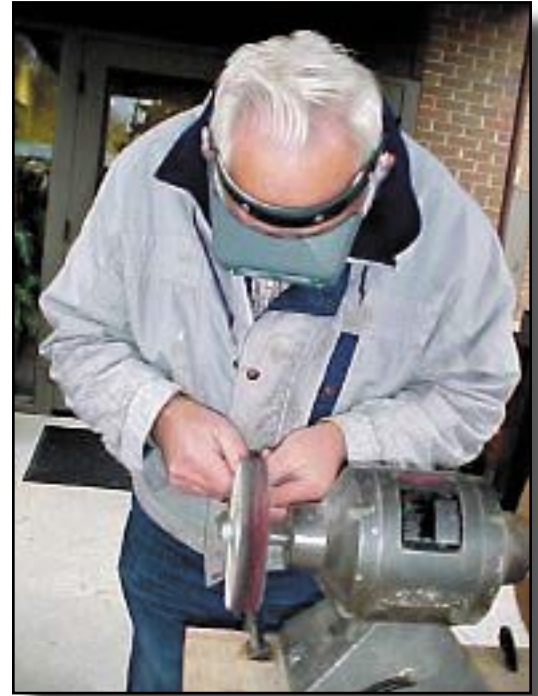

Sister Rachel found a tool, but doesn't know what it does. I suggested that she opens a bottle of pickles and use the fork end as a pickle fork. -- Dusty

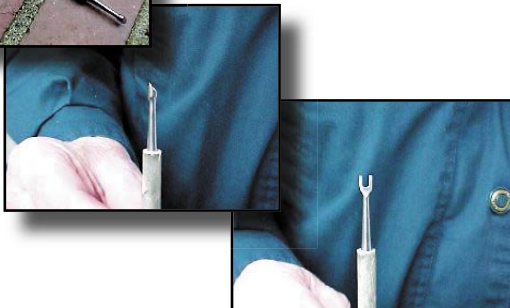

Be sure to see Norm's Members Only Articles on the Head Knife

# BRETTUNS VILLAGE LEATHER



[Site Map](#)

**Brettuns Village Leather** offers leather cow, goat, and exotic hides, leather sides and leather scrap pieces as well as other leather craft supplies for a variety of uses at very low cost. Our selection includes several sizes, colors and thicknesses of first-quality leather hides and remnants, leather handsewing thread, belt buckles, brass and steel rivets, leather craft tools, and other leather craft accessories. We buy our leather and other products from leather goods manufacturers and tanneries throughout New England and around the world, and help them reduce excess inventory. We also help them avoid sending good leather to the landfill. The end result is that we are able to offer high quality leather and craft items to you at low prices. Our inventory of leather and leather craft items changes regularly, so we offer a free leather crafts e-mail newsletter to keep our customers informed of new arrivals in the barn. Brettuns Village Leather is a great place to buy your pull up leather, tooling sides, vegetable tanned thick sides for armor making, oiled harness leather, accessories, and findings.

**Shipping is always free for our customers in the contiguous 48 states.**

**Based in Auburn, Maine, USA.**

**All Prices Include Contiguous USA Shipping! AK and HI are just a little more - send an [e-mail](#) to inquire**

## A Letter from Churchill Barton

We've never advertised at all, except for PSLAC. That's the only paid ad we ever placed since we started this business in 1988. Thanks very much.

**Churchill Barton**  
**Brettuns Village Trunks and Leather**  
P.O. Box 772  
Auburn, ME 04212  
(207)782-7863

<http://www.brettunsvillage.com>

Dusty,

Thanks for asking about our company – I feel like I know you because I've seen your picture for years in the PSLAC journal. I was glad to have the chance to meet Bill a few years ago, through e-mail, and between us we figured out that he was a cousin to my Mom, Mary Churchill, from back here in the east. Small world. It was fun to get to 'know' him through messages, and to swap family stories. We donated some tooling leather pieces to PSLAC for youth programs a few years ago and would love to do that again in Bill's honor, so please contact us if you plan to have a youth event of some sort.

Back when I used to converse with Bill

our company was pretty small, but we've grown and now have some contracts that have helped our business to become more of a regular supplier of craft supplies to our customers. You may have heard about the high-quality tooling sides being produced in England recently by **Pittards**, almost all of which goes to use on **Louis Vuitton** bags. **Brettuns Village** now has a contract to handle odd lots, overruns, and leftovers from that production, and we also handle all of the cutting scrap from Vuitton. This has really helped us keep a good supply of high quality tooling sides and larger scrap pieces (sold by the pound) in stock.

We also have contracts with 4 tanneries and a total of 14 leather product manufacturers throughout the US, selling off their product trials, returns, odd lots, etc. There's a lot of leather here, as our inventory list currently shows right around 23,000 sides in stock. We're also starting to carry some hair-on hides like calf, goat, and sheep for our customers that use these items. On the hardware side we carry a variety of rivets, lacing hooks, eyelets, and other items when we can get them through our contracts.

The focus here has been to stick to our roots – our company was formed to help leather product makers in New England find a better way to move excess inventory out of their way. *We basically got in between their stockrooms and the local landfill.* One

thing has lead to another, and now we're finding ourselves filling about 100 orders per day. We still sell a lot of scrap leather by the pound, and we custom cut smaller pieces for customers that just need to cover one seat or whatever. Get the inventory, keep it inexpensive, and move it out quickly. That's the sum total of our business plan, and so far it seems to be working. One other important thing – we've always had free shipping for all orders within the 48 contiguous states, which seems to make our customers happy.

**For several years we've offered a discount of 10% to PSLAC members, and a few have taken us up on it.** We have a small ad that runs in the PSLAC newsletter every month, and if I remember correctly it seems like we probably owe the group some money for running that ad. If so, just let us know and we'll take care of it.

Again, thanks very much for contacting us here at Brettuns Village. We may be on the wrong coast but we sure work hard to take care of our customers all over the world.

**Churchill J. Barton, Manager**  
Brettuns Village Trunks & Leather  
PO Box 772  
Auburn, ME 04212  
Toll Free: 1(877)LEATHAH  
Fax: 1(207)782-7448



Tandy's new purse kit "Ashley"



Coin Purse by Barb Lourdes. It was her Fair entry.



Tandy's new purse kit "Ashley" by Ken Imus



Round Containers by Paula  
Left-to-right: stubby holder/can cooler, round box covered with shibouri dyed leather, stubby holder/can cooler, & round box covered with shibouri dyed leather

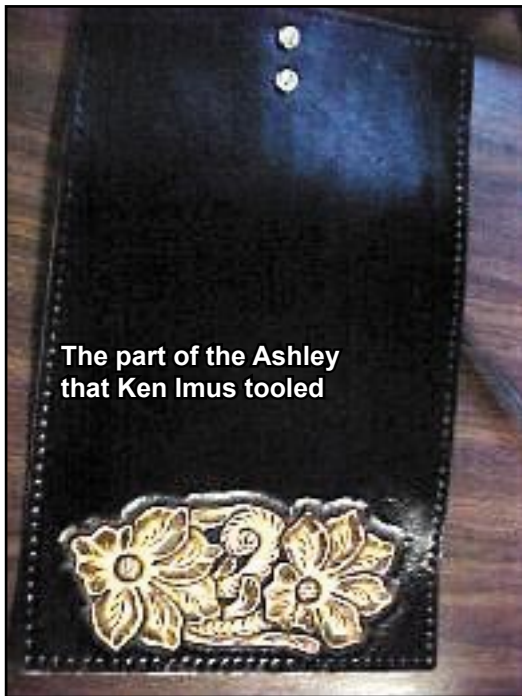

The part of the Ashley that Ken Imus tooled

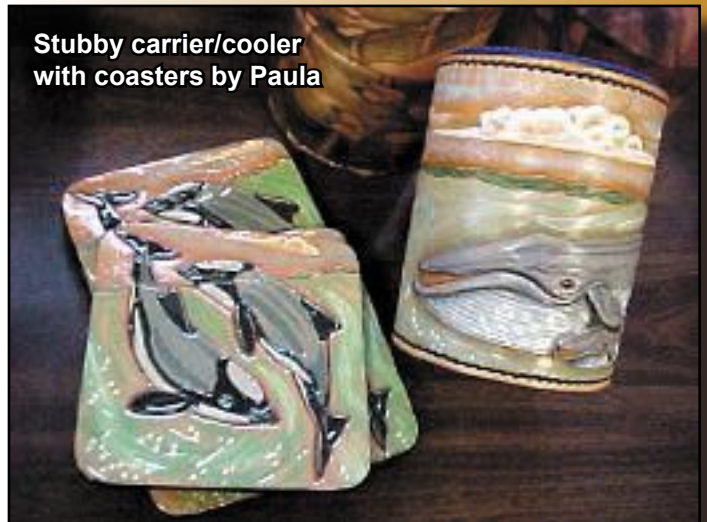

Stubby carrier/cooler with coasters by Paula



# November Meeting





shown on the next page.

Since many of the fonts are copyright by the designer of the font, any use of the fonts should be limited to your own personal use.



acters of the font of interest. This copies the stuff you are viewing to a place called the “clip board”. You can then use most any graphics program (i.e. **Paint**, **Deneba Canvas**, **Paint Shop Pro**, **Adobe Photoshop**, **Compupic**, etc.) and “paste” the contents of the clipboard into the graphics program for modification, coloring and even a test print to trace to a piece of leather for tooling.

Try some fonts and purchase those that work the best for your projects for sale.

**Bob Stelmack**  
Wellington, UK

**Welcome to MyFonts**  
MyFonts is your complete online source for over 37,000 fonts on one easy-to-use business, MyFonts is sure to help you.

**E-mail Newsletter**  
Sign up for our e-mail newsletters, [In Your Face](#) and [Rising Stars](#).

[About Us](#) — [Privacy Policy](#)

MyFonts.com, Inc. 245 First Street  
MyFonts and MyFonts.com are trademarks of MyFonts.com, Inc.  
WhatTheFont and TypeXp are trademarks of MyFonts.com, Inc.  
Copyright © 2004

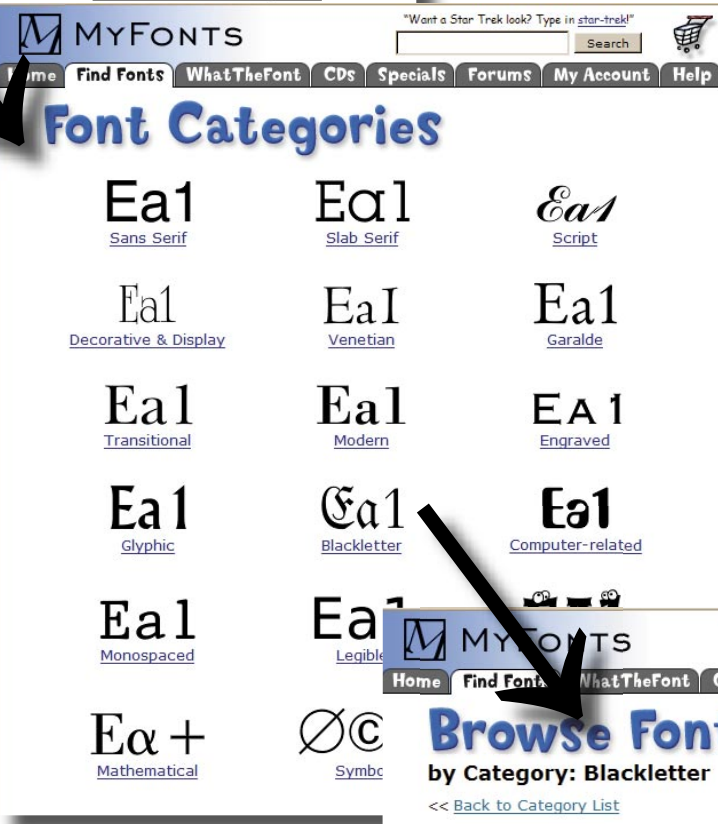

## New Fonts for Leather Carvings by MyFonts.com

As you well know, **Bill Churchill** had a fondness for the art form of the character font. He used initials as complete decorations on items like day planners.

While looking for some more letterpress lead type for embossing leather, a reference to the **MyFonts.com** was made to help identify the letterpress type that was for sale.

The **MyFonts.com** site was unique—you could view any number of fonts with the characters of interest. In this case, I was looking to see, if after ten years of publishing the **RawHide Gazette**, if it was time to change the look of the RawHide Gazette and change the front page.

The interesting feature of this web site was the ability to test a sample set of text with the font that you might purchase. With that in mind, I tried the word “RawHide” with several different fonts. The samples are

Check when purchasing the font for any limits on its use.

You can view any of the fonts as shown with these sample web pages. On a **Microsoft Windows®** computer you can depress the “**Alt**” and “**Print Screen/SysRq**” key, while viewing the test char-

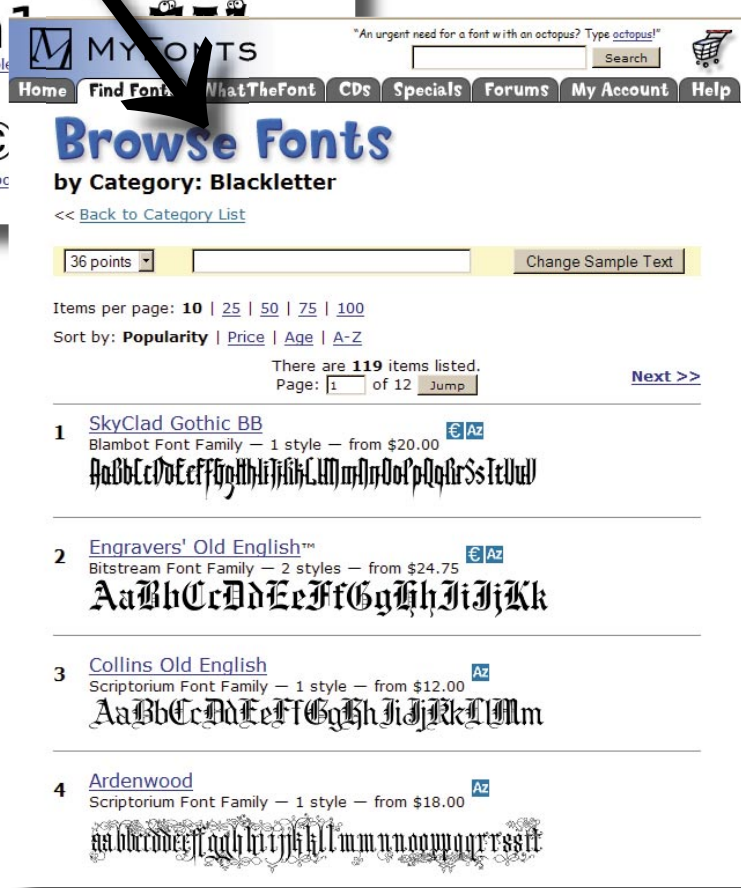

**Rawhide** Raw Hide

Raw Hide

Rawhide

**Raw Hide**

Raw Hide

Raw Hide

Rawhide

Rawhide

Rawhide

Raw Hide

Raw Hide

Raw Hide

Raw Hide

Raw Hide

Raw Hide

Raw Hide

Raw Hide

Raw Hide

Raw Hide

Raw Hide

Raw Hide

Raw Hide

**Raw Hide**

Raw Hide

**RAWHIDE**



# PSLAC Members Only Advertisement Page

Any PSLAC Member can advertise leather related products or services, subject to approval. Just send your text, picture and/or logo to [stelmack@nwlink.com](mailto:stelmack@nwlink.com)

## MARQUIS UNIQUE LEATHER ARTISTRY, LLC

Paula and George Marquis



I make almost anything that can be made from leather and can be sewn by hand. I do not like sewing machines and cannot get along with them. Therefore, that excludes making clothing, which entails using very soft leather.

A lot of my works are 'bespoke items', meaning, one of, individual custom requests, ranging anywhere from books and folders to rifle scabbards, holsters and golf bags, fully carved and stamped, and any and all articles in between, which also includes saddles and harness.

I like to make articles that are practical, such as all kinds of bags (including brief cases, bible covers, etc.), belts with a challenge, mouse pads, tissue box holders, knife and sword sheaths, 11th Century bottles (sealed so they can be used as wine carafes), to various types of boxes (both useful and decorative) and other artistic decorations including such things as moulded bowls and vases as well as framed pictures.

Phone: (206)-523-6295

Email: [marquispg@aol.com](mailto:marquispg@aol.com)

## DIAMOND P LEATHER SHOP PHIL O'NEILL

Saddlery: New, Used-Repair

Custom Made Leather Goods

25051 - 180 Ave SE, Kent WA 98042

*Hours By Appointment Or By Chance*

(252) 631-9770

FAX (253) 631-4780

This Is A One-Man Outfit

All Custom & Repairs Are Crafted By Myself

Email: [bjoneill@worldnet.att.net](mailto:bjoneill@worldnet.att.net)

## DOC'S CUSTOM LEATHER & CARVER'S CORNER

**10 to 15% off every day!!!**

Tools  
Lacing  
Supplies  
Books/Videos  
Patterns

**Coming Soon!!!  
Online Sharing Community  
Free Patterns/Tips  
And More!!!**

Doc Hayes  
1407 S. Socorro St. - Deming NM USA 88030  
505-544-4692

[dochayes@naturesw.net](mailto:dochayes@naturesw.net)  
<http://naturesw.net/dcleather.htm>



## Norm Lynds Toolmaker

Mallets, Modelers, embossing tools,  
lifters and others on request

Phone: (360) 668-7004

E-mail: [NWLynds@Juno.com](mailto:NWLynds@Juno.com)

# Leather Company Advertisement Page



Toll Free:  
(800) 541-3264

**Bee Natural  
Leather-  
care**

*The ultimate in  
leather care prod-  
ucts*

P.O. Box 820803, Vancouver, WA. 98682-0018  
(360) 891-7178, FAX: (360) 891-7166  
Email: [bnatura@pacifier.com](mailto:bnatura@pacifier.com)

## **SPOTLIGHT on PRO-CARV — Working and Tooling Leather Formulation**

### DIRECTIONS:

Dilute concentrate with water: 1 part PRO-CARV to 10 parts water is recommended for carving and tooling. When immersing the leather for shaping or forming, add 8 oz. PRO-CARV to 3 gallons of water.

NO CASING IS NECESSARY

Leather can be immersed or sponged with this solution. PRO-CARV eliminates the need to case leather. PRO-CARV allows you to begin working with the leather after immersing for 3-5 minutes because of the very rapid penetration into even the thickest hide. Allow the surface to dry somewhat before beginning forming or carving.

**Contact MacPherson's, Hide Crafters, Goliger's  
Leather, and The Leather Factory for any of the fine  
Bee Natural Leather products.**

*Advertisement*

*Hide Crafter Productions*  
**Offers a wholesale discount to  
PSLAC members**

**HERITAGE LEATHER COMPANY**  
**Offering a 20% discount to PSLAC  
Members ( 15% on leather)**

**The Leather Factory**  
**Offering a wholesale discount**

**PLEASANT VALLEY SADDLE  
SHOP**  
**Offering 20% discount to PSLAC  
members**

**Brettun's Village Shops**  
**10% discount to the PSLAC members**

**The Leathercraft Store**  
**Offering a Discount to PSLAC members**

**TWLeather, Inc.**  
**Offering a wholesale discount to the  
PSLAC members**

**RawHide Gazette**  
Editor / Publisher: Bob Stelmack  
Co-Founders: Bill Churchill & General  
Seymour  
Treasurer/Secretary: Barbara Lourdes

Copyright © 2002 PSLAC, Puget Sound Leather  
Artisans Co-Op

The RawHide Gazette is published monthly (12 times  
a year). Address for information and correspondence:  
PSLAC, c/o Barbara Lourdes, PO Box 1144, Auburn,  
WA, 98071, USA

email: [babslourdes2001@hotmail.com](mailto:babslourdes2001@hotmail.com)

The RawHide Gazette is provided to the Puget Sound  
Leather Artisans Co-Op as a part of their membership  
benefits. Annual dues are \$24.00 USD per year.

All submissions are subject to editing for clarity and  
length. All articles submitted must be accompanied by  
name, address and permission of writer.

**POSTMASTER:** Send address changes to PSLAC, c/o  
Barbara Lourdes, PO Box 1144, Auburn, WA, 98071,  
USA

### Advertising Rates

The RawHide Gazette now offers advertising space to  
interested parties. Ad spaces are as follows:

1/4 Page or Business Card ..... \$60 USD  
1/2 Page ..... \$110 USD  
1 Full Page ..... \$200 USD

These rates cover a six month time period. PSLAC mem-  
bers are entitled to a 25% discount. Leather companies  
supporting PSLAC are given free Business Card size  
advertisement, additional space at regular rates.

## RG On-line

The Puget Sound Leather Artisans Co-Op can  
be found at:

<http://pslac.org>

If you need the **UserId** and **Password** for the  
subscription pages, just contact the RawHide  
Gazette at:

[stelmack@nwlink.com](mailto:stelmack@nwlink.com)

-- of course the password information is free  
for the Puget Sound Leather Artisans Co-Op  
members. Those on the Internet still need send  
\$10 per year for a membership to:

PSLAC  
c/o Barbara Lourdes  
PO Box 1144  
Auburn, WA 98071  
USA

*Your Photos here - if you send them to:*

Web Editor: Bob Stelmack  
7 Memorial Hall Drive  
Wellington LN5 0BD  
England

*Photos sent in to the PSLAC are used, space  
and focus permitting.*

*They are also posted, in living color, on the  
Internet.*



Toll Free Order Lines:  
1-(888) 263-5277  
Fax: 1-(888) 263-5086

### Hide Crafter Leathercraft

Offering wholesale discount to PSLAC members  
ON-LINE CATALOG [www.hidecrafter.com](http://www.hidecrafter.com)

7936 Camp Bowie West  
Ft. Worth, TX 76116

George Hurst, Manager  
email: [hrcrafter@flash.net](mailto:hrcrafter@flash.net)

Outside Washington  
1-800-343-9949

(206) 328-0855  
Fax: 328-0859

### MACPHERSON

### Leather Company

Leather, Shoe Finding and Saddlery

Offering a 30-40% off retail discount to the PSLAC members

Greg MacPherson

519 - 12th Avenue S.  
Seattle, Washington 98144

### Support our sponsors and take advantage of the PSLAC Membership Discounts

▼ HOME  
The index to all the sections of the PSLAC Web Site and any late breaking notices.

- ▶ HOW TO JOIN
- ▶ MEET OUR MEMBERS
- ▶ READ ABOUT PSLAC
- ▶ STOHLMAN ENDORSEMENT
- ▶ PUBLIC INDEX
- ▶ MEMBERS INDEX
- ▶ LEATHER LINKS
- ▶ MEMBER DISCOUNTS
- ▶ EMAIL REGISTER
- ▶ HELP



▶ VISIT THE WEB MASTER

## PSLAC

Puget Sound Leather Artisans Co-op Home of the RawHide Gazette  
<http://pslac.org>

---

Check on your Membership Status. Enter at least three characters of your name or email address and submit:

*(Click here for Administration of the Membership Database)*

Search this site by keywords (Note: the PDF RawHide Gazette issues are not searched, but the index to the issues is.)

Latest issue of the RawHide Gazette and the Members Only Issue.

Interesting features:

PSLAC MEMBER Pages for the PSLAC Members	PSLAC Library videos, books and doodle sheet available for checkout for members	The current Membership Location Chart
Tombow Brush Pen Color Chart	Leather Stamping Tool Index	Meet one of our Members chosen at random
Random leather tip -- if have got another one, send it in	Brochure describing PSLAC and the RawHide Gazette (PDF format)	Leather MS Excel Spreadsheet used to estimate and price your project
Sample Bylaws for setting up a Co-Op		

### PSLAC Membership Application

If you know someone who is interested in leathercraft — give them this information:  
Puget Sound Leather Artisan Co-Op MEMBERSHIP APPLICATION

YOUR NAME: \_\_\_\_\_  
 STREET ADDRESS: \_\_\_\_\_  
 CITY, STATE, ZIP: \_\_\_\_\_  
 PHONE NUMBER: (\_\_\_\_)\_\_\_\_-\_\_\_\_\_  
 E-Mail: \_\_\_\_\_

Send this form along with \$24.00 (\$10.00 for Internet Membership) your first years dues to:

PSLAC  
c/o Barbara Lourdes  
PO Box 1144  
Auburn, WA 98071  
USA.

If you would like to subscribe to The Leather Crafters & Saddlers Journal through the Co-Op and include an additional \$29.00 for a one year subscription.

### Start a Child in Leathercraft Today



### Bill Churchill's Childrens Leather Program

Confidence  
Observation  
Practice  
Imagination



## Dusty Johnson

**PLEASANT VALLEY SADDLE SHOP**  
1220 S. County Rd. 21  
Loveland, CO 80537  
Phone: (970) 669-1588  
Fax: (970) 669-1589  
E-Mail: dusty@pvsaddleshop.com  
URL: <http://www.pvsaddleshop.com>

*Offering a 20% discount to the PSLAC members*

## BRETTUNS VILLAGE LEATHER

**Selling odd lots, miscellaneous overstocks,  
bargain leathers and leathercraft  
accessories, all from Maine, only online**

Sides, Full Hides, Buckles, Key Rings, Laces, Thread,  
Tools, Rivets, Scrap Pieces, Elk & Buffalo Scrap

**Always Free Shipping in the 48 States**

[www.brettunsvillage.com](http://www.brettunsvillage.com)

## Leather Factory



**Portland**

**Durham Hefta**  
Manager

Phone (503) 255-8818  
Fax (503) 255-9011  
Toll Free (888) 277-3360  
[www.leatherfactory.com](http://www.leatherfactory.com)

13221 N.E. Whitaker Way  
Portland, OR 97230-1128

*Offering a wholesale discount to the PSLAC members*



**SKYSHOOTER**  
(Dave)  
(425)823-0110

**TRADER'S**  
Stitching Posts at  
Wholesale

**SCREAM'N EAGLE**  
(Mike)  
(360)658-1847



## Tandy Leather Boise

**JoAnne Tackitt, Manager**  
285 N. Orchard St.  
Boise, ID 83706



**Toll Free:**  
**1-800-930-2850**  
(ph. 208-375-5589. Fax. 208-375-7168)

<http://www.tandy-leather.com>

*Offering a wholesale discount to the PSLAC members*

## The Leather Factory

**Kermit P. Creek**  
Manager



**Billings**

Phone (406) 256-1355  
Fax (406) 256-1360  
Toll Free (888) 277-3323  
[www.leatherfactory.com](http://www.leatherfactory.com)

115 North 30th Street  
Billings, MT 59101-2032

*Offering a wholesale discount to the PSLAC members*



## TWLeather, Inc.

**Toll Free: 1-800-477-9923**  
2017A White Settlement Rd.  
Fort Worth, TX 76107  
(817) 877-5427, Fax (817) 877-5432

*Offering a wholesale discount to the PSLAC members*

## Tandy Leather

**Jim Linnell**  
Director of Operations



**Toll Free:**  
**1-888-890-1611**

<http://www.tandy-leather.com>

*Offering a wholesale discount to the PSLAC members*



## Leather Factory Spokane

28 West Boone Ave, Spokane, WA 99201  
Phone: (509) 328-9939  
Toll Free: 1-800-822-8437  
Fax: (509) 326-7019

*Offering a wholesale discount to the PSLAC members*

[www.leatherfactory.com](http://www.leatherfactory.com)



Email: [jwleathercrafter@qwest.net](mailto:jwleathercrafter@qwest.net)

(503) 293-2833

Fax: 977-1762

*J & W*

*Leather Crafters*

Leather Repair: Saddles, Tack, Harness, Chaps, anything  
Leather except clothing. We make new Items & Custom Orders

<http://www.users.qwest.net/~jnoecker/leather/>

*Offering a 10% off retail discount to the PSLAC members*

"It never hurts to ask!"

Joseph & Wendy Noecker

3912 SW Dolph CT  
Portland, Oregon 97219

**Taking I-90**

**From Auburn:** come north on Hwy167, or I-5, then I-405 north, then onto I-90, going east:

**From Everett:** South on I-5 to 405 South, or to I-90, going east:

From I-90 get off on exit 17/Front St., and bear right onto Front Street. At the third stoplight, turn left onto E Sunset Way, then see below:

**Taking Hwy 18 from around Auburn to Issaquah**

Get on Hwy 18 going East, from Auburn, it's about 12 miles to Maple Valley, then at about 2 ½ miles after Maple Valley, look for the turn off to Issaquah Hobart Rd SE, turn onto ramp 276th Ave SE and go 0.6 miles, bear left onto Issaquah Hobart Rd SE. It's about 8 ½ miles from there to Issaquah. Hobart becomes Front Street S, which takes you into downtown Issaquah. Turn right onto E Sunset Way, then see below:



**After turning onto E Sunset Way:**

go two blocks (past the Police and Fire Stations), turn left onto 2<sup>nd</sup> Ave SE, go past the old Senior Center building on your left, and a baseball field, then left onto NE Creekway, go almost to the railroad tracks. The new Issaquah Valley Senior Center is a brick building on your left, parking in front of it. There is also parking behind, from Sunset, turn left into the parking area, right before the Police Station (look for a large parking sign on your left), and follow it till you see a kids play ground. Address: 75 NE Creekway, Issaquah, WA 98027

---

---

**PSLAC  
c/o Barbara Lourdes  
PO Box 1144  
Auburn, WA 98071  
USA**

