

Raw Hide Gazette

"Without question, the Raw Hide Gazette is by far the best and most informative and comprehensive Guild publications of all of them! You are to be commended for your very fine and professional efforts. Keep up the good work. With admiration"
/signed/
Al & Ann Stohlman, December 1997

Copyright © 2013 by PSLAC, All Rights Reserved

Puget Sound Leather Artisans Co-Op

July 2014

Chatcolab Leadership Training

Hide Highlights

Page

- 2.....John Wickstrom's Color Workshop
- 3.....Workshop Report
- 4.....Peter Main Leather Jewelry Class
- 5.....Western Washington PSLAC Schedules
- 6.....Eastern Washington PSLAC Schedules
- 6.....Did You Know.....?
- 7.....Advertisements
- 10...Map & Directions

Thought you'd like to see some work done by a group I've been teaching at for the last 3-4 years. The group is a yearly camp held at Twin Lakes Idaho and this year it was held during Chans' visit at Rathdrum- so I couldn't attend his class. I did however do the carving at home as a wall hanger and sent this along.



Chan's Pattern

The group is called Chatcolab, a leadership training camp held for a week in the summer. Volunteers teach different disciplines that the students in turn take home to



A couple of coasters and some patterns from this year's class.



Inside of 3X5 notebook from last year.

teach others in their areas. They come from all over, Montana, Wyoming, Oregon etc.. This year attendance for the camp was down and they question their existence-they have been doing this camp for 60+ years--check them out on the web. I've enclosed last years group where



A small but enthusiastic crew!

we did 3x5 notebook and a photo of this years work on general carving/stamping. According to skill

they did a bunch of coasters, Sheridan Flower and or simple craftaid carving. My camera went down so one of the members took this photo so I could send it . I encourage everyone to help and encourage others in leather as doing so is it's own reward.

Woody Collins

**Next Meeting on
Sunday August 10th
at 1:00 PM**

Meet at *The Cedar Grange Hall*
No. 534 at Maple Valley
(See last page for map & directions)

John Wickstrom's Color Workshop



Listening closely to John's demonstration.

Here are a few photos from the July meeting where John Wickstrom demonstrated coloring and finishing techniques. Unfortunately I didn't get any pictures of John demonstrating his techniques of coloring using combinations of brush applied water based dyes, and stains, resists and finally an overall application of medium brown finish.

John experiments with different combinations and keeps detailed notes of the resulting colors produced by the layering of these colors and finishes. He showed us many of these results with both "desirable" and "less than desirable" outcomes.

One of the techniques John showed us was to use a Q-Tip to "dry brush" areas that needed additional color to accent burnishing. Another was his preference for Super Sheen as a resist medium.

All in all this was a very informational and interesting demonstration which I thoroughly enjoyed.

Roger Kaiser



John's discussion of coloring techniques was very informative.



WORKSHOP REPORT June 2014

At the May meeting we tooled some floral patterns with John Wickstrom and we will be dyeing and antiquing this at the July meeting. Below is a list of what John has given us to bring. John purchases his dyes and antiques from Tandy.

Super Shene

Brushes for fine detail work and some larger brushes for larger areas.

Eco-flow dyes (colors are personal choice)

Small cups or paint pallets to work from.

Paper Towels

Hair dryer

Professional Dyes

Professional Finish

Hi-Liter (any color)

Eye dropper

Another workshop in progress is the other items we tooled at the May meeting, which can be any shape, rounders, squares, etc. and they were stamped with geometric tools, 3-D stamps, etc.

At the August meeting we will be coloring these with pens. Fred Nachbar is very good at this and he will lead the class in the coloring with pens. August meeting should be a lot of fun.



Len Madison
Workshop Co-Ordinator.

Dates: Sep 13 – 14, 2014
(Sat/Sun)
Time: 8 AM to 5 PM
Saturday/Sunday

This is a 2 day class and features inverted carving of a 6"x8" spiral bound notepad. The edges will be leather wrapped instead of lacing or sewing while we learn Peter's various leather working techniques. All skill levels from a moderately experienced beginner to a master leathercrafter are welcome to attend.

Location: Lions Club, 16114 N. Meyer Rd, Rathdrum, Idaho. Easy to find, just 25 miles east of Spokane, WA via Trent Avenue (Hwy 53) or take I90 to Hwy 41 exit just east of Post Falls, ID and head north for 7 miles. Hwy 41 turns into Hwy 53 at light in Rathdrum. Go past High School and Super 1 Foods on right hand side then look for bright yellow bldg just east of Pine Grove Cemetery on left hand side. About 3 city blocks from light.

Cost: \$325. The cost includes his kit containing all materials needed for the class. A \$150 non refundable deposit is required to reserve your spot. A maximum of 12 spots are available and the deadline for registration is Aug 16, 2013.

You can pay either by check or PayPal. To pay by check, make the check payable to Ken Bush and send it to me at the address below. If paying via PayPal. Go to www.paypal.com and send the payment to whiterosex@aol.com. Be sure to indicate that the payment is for Peter Main's class. If the class is cancelled for any reason, your deposit will be returned or your payment refunded via PayPal.

Tools: Things you will need to bring to class (per Peter): Your own carving tools of



course. Peter will have a better list later this Summer.

Peter may be bringing some of his own specialty tools for sale.

Facilities: The Lions Club has 6 RV sites with electrical and water hookups available for \$15 per night. Let us know in advance if you want one of these reserved for you. The Cedar Springs Bed and Breakfast (www.cedarsprings-bb.com) is located near Rathdrum. Call Ellen Larson at 888.441.9585 for accommodations and mention that you are taking the leather class.

Contact person:
Ken Bush
White Rose Leather
11923 E. Fairview Ave.
Spokane Valley, WA 99206
509.294.1883
whiterosex@aol.com

Western Washington (Seattle/Tacoma/Everett)
PSLAC CURRENT SCHEDULE FOR 2014

General Member's meetings are on the 2nd Sunday of each Month unless specified below. 1:00 PM to 4:00 PM approx.

• Meetings held at Cedar Grange Hall No. 534 at Maple Valley General meetings start at 1:00 PM followed by the mini-demos

Breakfast informal get-together locations:

North Breakfast >>> Last Friday of the month at 10:00 AM. Lake Forest Park Town Centre. 17917 Bothell Everett Hwy, Bothell, WA 98012 Bothell Way N, bordered by 170th N. & Ballinger Way N. Meet in the Third Place Books eating area

South Breakfast >>> 3rd Saturday of the month at 8:30 AM. Homestead. 7837 S Tacoma Way, Tacoma, WA 98409 (253) 476-9000

All Day-Workshop Schedule for 2014:

TBA

August 10 1:00—4:00 PM Cedar Grange General meeting.

Sept 5-21 Washington State Fair, Puyallup.

Sept 14 1:00—4:00 PM Cedar Grange General meeting.

Sept 13-14 Peter Main workshop in Spokane.

October 12 1:00—4:00 PM Cedar Grange General meeting.

Nov 9 1:00—4:00 PM Cedar Grange General meeting.

Dec 14 1:00—4:00 PM Cedar Grange General meeting.

Eastern Washington (Tri –Cities) Desert LeatherCraft Group (DLG) PSLAC CURRENT SCHEDULE FOR 2014

Tri-Cities Desert LeatherCraft Group Member's meetings are on the 3rd Saturday of each month unless specified below:

- Informal meetings held at Spokane Tandy Leather Factory Store, 1702 North Monroe Street, Spokane, WA 99205 (Call (509) 328-9939 for directions).

Eastern Washington (Spokane) PSLAC East PSLAC CURRENT SCHEDULE FOR 2014

PSLAC East Member's meetings are on the 1st Saturday of each Month unless specified below: 9:30 AM to 12:30 PM approx.

- Informal meetings held at Spokane Tandy Leather Factory Store, 1702 North Monroe Street, Spokane, WA 99205 Contact Ken Bush for time, date (normally the 1st Saturday) & details.

We are members of PSLAC-East (Puget Sound Leather Artisans Co-op). The East is because we are East of the Cascade Mountains. We offer classes in leathercraft at the Spokane Tandy Leather Factory store. These classes are free and open to the public. An informational newsletter is sent out prior to each class with a short description of the class, whom the instructor will be and what tools will be needed. We also schedule ad-hoc classes which are announced in the newsletter. To be on our mailing list for class notifications, please send an email (including your full name) to whiterosex@aol.com requesting to be on the PSLAC-East mailing list.

All Day-Workshop Schedule for 2014:

Peter Main Leather Jewelry

Dates: Sep 13 – 14, 2014 (Sat/Sun)

Time: 8 AM to 5 PM Saturday/Sunday

This is a 2 day class and features inverted carving of a 6"x8" spiral bound notepad

Ideas for Future classes: Masks, Sporrans, Holsters – w/clip, Embossing, Celtic knot carving, Picture frames, Horse Tack

Ken Bush

White Rose Leather

11923 E. Fairview Ave.

Spokane Valley, WA 99206, 509.294.1883

Did You Know.....?

A Word to Our Readers

Please send your tips for "Did You Know ...?". What we'd like are short items on tricks you have discovered while working with leather which might be helpful to your fellow artisans. It could be a type of material or a technique or some other item that you have found useful in your leatherwork and you would be willing to share with others. So if you don't have an article (which we would also gladly accept!) but you may have a tip or trick that you have found works please drop us a line at dblyman@yahoo.com. Please include your name and email address so we can let others know who you are. Thank you. David Lyman, Editor

PSLAC Members Only Advertisements

Any PSLAC Member can advertise leather related products or services subject to approval. Just send your text, pictures and/or logo to webmaster@pslac.org

Sea Leather Wear Genuine Fish Leather Skins



For the custom manufacturing of shoes, handbags, and all sorts of apparel and accessories

Offering a 10% discount to the PSLAC members



<http://www.sealeatherwear.com>

Stanley Major

Customerservice@sealeatherwear.com

Skype: sealeatherwear

Calgary, Alberta, Canada

403-689-4701

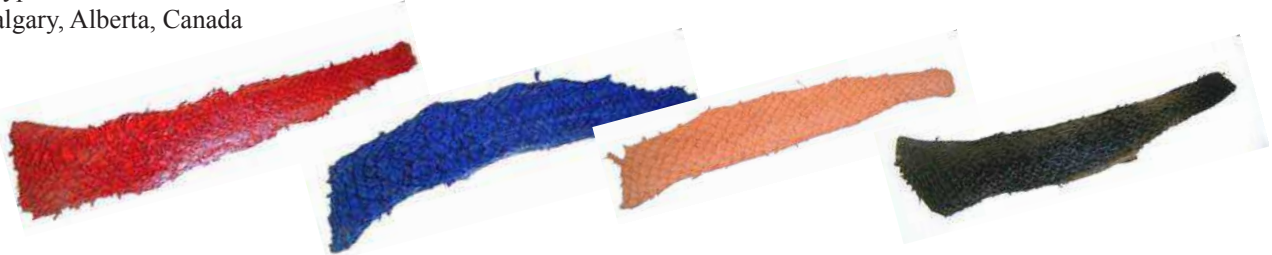

Leather Accents Custom Stitching Horses & Clams

John Wickstrom—Maker

Beautiful handcrafted wood Call
for information 360-456-1688



Leather Big Book¹ Covers www.leatherbigbookcovers.com by Bob Stelmack, Desert Leathercraft LLC

Let your imagination run wild
and have a **Custom Leather Big
Book¹ Cover** made for you. The
covers will be "one-of-kind"
and are quite striking.

¹The Big Book is a registered trademark
of Alcoholics Anonymous World
Services, Inc



www.leatherbigbookcovers.com

PSLAC Members Only Advertisement Page

Any PSLAC Member can advertise leather related products or services, subject to approval. Just send your text, picture and/or logo to webmaster@pslac.org

MARQUIS UNIQUE LEATHER ARTISTRY, LLC



I make almost anything that can be made from leather and can be sewn by hand. A lot of my works are 'bespoke items', meaning, one off, individual custom requests, ranging anywhere from books and folders to rifle scabbards, holsters and golf bags, fully carved and stamped, and any and all articles in between, which also includes moulded bowls and pictures.

Phone: (206)-523-6295
E-mail: marquispg@aol.com

www.marquisuniqueleather.com

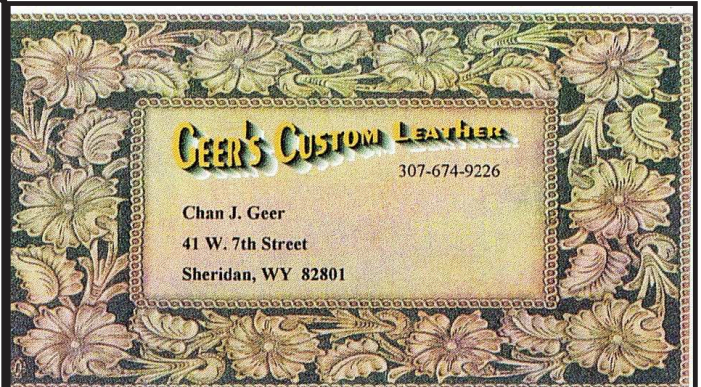

GEER'S CUSTOM LEATHER
307-674-9226

Chan J. Geer
41 W. 7th Street
Sheridan, WY 82801

Custom Maker Stamps

Grey Ghost Graphics

By Jeff Mosby

Custom maker stamps, laser cut acrylic templates
and custom tapoffs for the leather craft field.
Custom cut from your artwork at reasonable rates!

P.O. Box 30268, Myrtle Beach, SC 29588
(866) 205-9810 or (843) 903-4788

www.greyghostgraphics.com



Black Horse Leatherworks & Saddlery specializes in high quality & unique custom western tack and apparel. We make some English items such as Schooling chaps & Stall items. We make all our leather items one at a time, by hand per our clients specifications.

C.E. Gessell, Owner

Our Motto: If you can imagine it... we can create it!

Fantastic Leather Burnisher

- ▶ New and Improved
- ▶ Faster than ever
- ▶ Cuts burnishing time by 90%
- ▶ Improves quality and appearance
- ▶ Consistent finish in a single pass
- ▶ New products available



For more information
call 509-200-9353
View our eBay Store:

<http://stores.ebay.com/scentofleather>

Visa & Mastercard orders accepted by phone

New Edge Finishing System Available



Norm Lynds, Toolmaker
Mallets, Modelers, embossing tools, lifters and
others on request

Phone: (425) 357-1001
E-mail: sagerat2003@yahoo.com

Leather Company Advertisement Page

Support our sponsors and take advantage of the PSLAC Membership Discounts...

Tandy Leather Factory

The Leather Factory #21 PORTLAND
Toll Free: 888-277-3360
13221 NE Whitaker Way Portland, OR 97230

Tandy Leather #126 SEATTLE
Toll Free: 866-220-9698
14713 Aurora Ave N Seattle, WA 98133

The Leather Factory #09 SPOKANE
Toll Free: 800-822-8437
28 W Boone Ave Spokane, WA 99201

Tandy Leather #124 TACOMA
Toll Free: 888-222-0510
13819-C Pacific Ave South Tacoma, WA 98444

Outside Washington (206) 328-0855
1-800-343-9949 Fax: 328-0859

MACPHERSON

Leather Company

Leather, Shoe Finding and Saddlery

Offering a 30-40% off retail discount to the PSLAC members

519 - 12th Avenue S.
Seattle, Washington 98144

www.macphersonleather.com



Toll Free:
(800) 541-3264
Bee Natural
Leathercare

*The ultimate inleather care
products*

P.O. Box 820803, Vancouver, WA, 98682-0018
(360) 891-7178 , FAX: (360) 891-7166

E-mail: bnatura@pacifier.com

BRETTUNS VILLAGE LEATHER

Selling odd lots, miscellaneous overstocks, bargain leathers
and leathercraft

accessories, all from Maine, only online

Sides, Full Hides, Buckles, Key Rings, Laces,
Thread, Tools, Rivets, Scrap Pieces, Elk & Buffalo
Scrap

Always Free Shipping in the 48 States

www.brettunsvillage.com

GLOBAL LEATHERS



Web site: www.globalleathers.com

Telephone : 212-244-5190

Fax : 212-594-7515

E-mail: globalleathers@usa.net

Paul Crystal

Offering a discount to the PSLAC members

Leather, Suede, Skins, Inc.

261 West 35th Street

11th Floor, New York, NY 10001

Tel: (212) 967-6616

Fax: (212) 564-5759

www.leathersuedeskins.com

Email: leather.suede.skis@att.net



Offering a 10% discount to the PSLAC members

Steve Derricott



Twister D Products

301 E. Bower St.

Meridian, Idaho 83742

(208) 884-3766 - Fax (208) 884-3767

A Division of Gfeller Casemakers, Inc.

www.lacemaster.com

Offering a 10% discount to the PSLAC members



Dusty Johnson

PLEASANT VALLEY SADDLE SHOP

1220 S. County Rd. 21

Loveland, CO 80537

Phone: (970) 669-1588

Fax: (970) 669-1589

E-Mail: dusty@pvsaddleshop.com

URL: <http://www.pvsaddleshop.com>

Offering a 10% discount to the PSLAC members

RawHide Gazette

Editor/Publisher : David Lyman

Co-Founders: Bill Churchill & General Seymour

Treasurer: George Marquis

Secretary: Paula Marquis

Directors: Ken Erickson, Len Madison, Roger Kaiser, Paula Marquis & Norm Lynds

The **RawHide Gazette** is published monthly (12 times a year).
Address for information and correspondence:

PSLAC, c/o George Marquis, PO Box 25816, Seattle, WA 98165, USA

E-Mail: Billing@pslac.org

PSLAC Membership:

“a” - Internet access to **RawHide Gazette** including Member only area & meeting attendance \$20/year. (1 Person)

“b” - US Postal Mail copy of **RawHide Gazette** including new Member only articles & meeting attendance \$30/year. (1 Person)

“j” — Junior (16 and under) Internet access to **RawHide Gazette** including Member only area and meeting attendance \$10 per year.

All submissions are subject to editing for clarity and length.

All articles submitted must be accompanied by name, address and permission of writer

Advertising Rates

The **RawHide Gazette** offers advertising space to interested parties.

Ad spaces are as follows:

1/4 Page or Business Card.....	\$60 USD
1/2 Page.....	\$110 USD
1 Full Page.....	\$200 USD

These rates cover a six month time period. PSLAC members are entitled to a 25% discount. Leather companies supporting PSLAC are given free Business Card size advertisement, additional space at regular rates.

The Puget Sound Leather Artisans Co-Op can be found at:

<http://www.pslac.org>

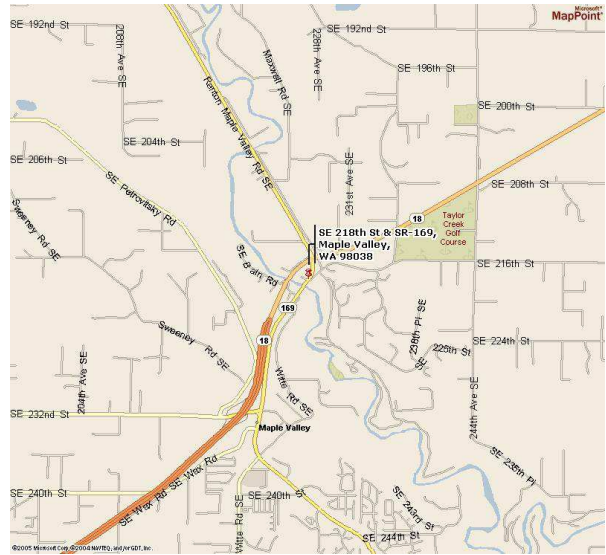

Directions to Cedar Grange #534:

From I-405 take the SR169 exit and proceed toward Maple Valley on the Maple Valley Highway. In about 10 Miles you will reach the SE 216th/SE 218th Street intersection. Turn Right onto SE 218th (the down-sloping hill on the left next to the Maple Valley Market parking lot) towards the big white/gray building next to the bridge (the Cedar Grange). The parking lot is on the first left.

From Highway 18 take the SE 231st, Junction 169, Maple Valley exit. Proceed to the Highway 169 (Maple Valley Highway) junction. Turn North (toward Renton) on Highway 169 and go about ¾ mile until you reach the SE 216th/SE 218th Street intersection. Turn left onto SE 218th (the down-sloping hill on the left next to the Maple Valley Market parking lot) towards the big white/gray building next to the bridge (the Cedar Grange). The parking lot is on the first left.

From Issaquah take Front Street toward Hobart and Highway 18. In about 10 miles get on Highway 18 West heading toward Maple Valley and Auburn. Follow the Highway 18 instructions.

PSLAC
c/o George Marquis
PO Box 25816
Seattle, WA 98165
USA