

Raw Hide Gazette

"Without question, the Raw Hide Gazette is by far the best and most informative and comprehensive Guild publications of all of them! You are to be commended for your very fine and professional efforts. Keep up the good work. With admiration"
/signed/
Al & Ann Stohlman, December 1997

Copyright © 2013 by PSLAC, All Rights Reserved

Puget Sound Leather Artisans Co-Op

February 2015

Scalpel Sheath/Holder Workshop

Hide Highlights

Page

- 3.....Workshop Report
- 4.....Ken's Knothole
- 5.....Western Washington PSLAC Schedules
- 6.....Eastern Washington PSLAC Schedules
- 6.....Did You Know.....?
- 7.....Advertisements
- 10...Map & Directions

The January meeting workshop was making a Scalpel Sheath/Holder.

Roger led the workshop as the project was his brainchild. The first one he made a number of years ago for the Christmas Gift Exchange and I was fortunate enough to pick it.



Since then with Roger's blessing I have made two and put them out at the Christmas Gift Exchange. Ironically, Roger got one of them and John Wickstrom got the other one.

Since then John and myself have had many comments on ours of their



usefulness, so Roger was roped into doing this workshop.

The workshop was a lot of fun and we pretty much got the project assembled with

only sewing, burnishing and edging to finish at home.

Since Norm was not at the workshop, but, was on an overseas trip, I decided that Norm would get the one I made at the workshop. I burned a pattern on it for decoration and I had recently purchased some new kind of glitter and I was keen to try it out. The only thing lacking was a project. Norm is not really a glitter person, he's more what I'd call a man's man. When I gave it to him I told him if he didn't like the glitter, he should have stayed home and done the workshop instead of traipsing of to Costa Rica!!



The finished product!

Next Meeting on
Sunday March 8th at
1:00 PM

Meet at *The Cedar Grange Hall*
No. 534 at Maple Valley
(See last page for map & directions)

Scalpel Sheath/Holder Workshop

Norm's wife, Letty liked the glitter a lot. Norm told me that he has had to hide it from her in order to retain possession of it.

The reason there are not more details on the construction of the project is that Roger is going to do a full construction of the project in a Member's Only article.

It was a fun and useful workshop.

Paula Marquis



Pockets open, showing storage of blades

Workshop Report

WORKSHOP REPORT - FEBRUARY 2015.

The workshop for the February meeting will be on coloring, specifically on how to get all sorts of colors and shades and variations. Paula's friend Karen will be leading this workshop. Karen has an Arts Degree from the UW.

The workshop will consist of practicing and experimenting. Each of us will need to bring some cheap brushes, the small pallet with 8 wells, two plastic containers for water, one for cleaning brushes and one for clean water for mixing. Also, a color wheel if you have one. These are a very good aid and worth acquiring, and a cloth for drying fingers and brushes.

Karen and Paula will bring all other needs.

Looking ahead to March. At that meeting we will be making the journal folder that Paula made with Peter Main in Spokane in September. Paula phoned Peter and asked if it was OK to do his project at our meeting and Peter was very happy for us to do that and to use his pattern. List of tools and materials needed will be in the next RG.

April meeting we will be making an old fashioned coin purse. More on that next month.

See you all at the meeting.

Len Madison
Workshop Co-ordinator



Well it's that time of year again, coming up on the Cascade Mountain Men Muzzle Loading Arms and Pioneer Craft Show at the Evergreen State Fairgrounds in Monroe, Washington. This year it is on Saturday, March 7th from 9 AM to 5 PM and Sunday, March 8th from 9 AM to 3 PM. This is the largest show of its kind and has traders and demonstrators from all over the country. It commemorates Colonial America, to the Fur Trade era and up to the Civil War. It has traditional (pre-1840) muzzle loading firearms, gun parts, and accessories, shooting supplies, leather and fur goods, period clothing and camping gear, early and Native American crafts, primitive archery, trade goods, craft supplies, beads, art, and historical and how-to books. There are live demonstrations for blacksmithing, wool spinning, hand-weaving, wood carving and more. This is a very colorful event and can be good place to get some ideas for projects and supplies. Leatherworking will be mainly traditional, not a lot of carved pieces, but lots of bags and clothing made from deer, elk, and moose. There are usually some vendors that have brain tanned hides, as well. All the vendors dress-up in period clothing, and the folks from many of the local black powder shooting clubs dress up in their traditional garb, and make a day of it. Admission is \$5 per day and parking is free. I'll have some tables there and Andy Stasiak with north Tandy will have a booth. Come out and see us and have a great time. For directions visit: www.evergreenfair.org/site-map.htm

Other PSLAC news: we've had great demos after our short business meetings over the last four to five months. Coming up we're going to be making a folder with some of the tips and techniques that Paula

learned from a class last year, and a small wallet. I think Paula or Len will be discussing projects further, elsewhere in this RG. They'll both involve some layout, cutting, stamping, coloring and assembly. They look like really interesting projects with some good techniques to learn. Hope to see you all there at the upcoming meetings on the second Sunday of the month, at the Maple Valley Grange Hall.

Ken Eriksen



Western Washington (Seattle/Tacoma/Everett)
PSLAC CURRENT SCHEDULE FOR 2015

General Member's meetings are on the 2nd Sunday of each Month unless specified below. 1:00 PM to 4:00 PM approx.

• Meetings held at Cedar Grange Hall No. 534 at Maple Valley General meetings start at 1:00 PM followed by the mini-demos

Breakfast informal get-together locations:

North Breakfast >>> Last Friday of the month at 10:00 AM. Lake Forest Park Town Centre. 17917 Bothell Everett Hwy, Bothell, WA 98012 Bothell Way N, bordered by 170th N. & Ballinger Way N. Meet in the Third Place Books eating area

South Breakfast >>> 3rd Saturday of the month at 8:30 AM. Homestead. 7837 S Tacoma Way, Tacoma, WA 98409 (253) 476-9000

All Day-Workshop Schedule for 2015:

TBA

Mar 7-8 Cascade Mountain Men Muzzle Loading Arms and Pioneer Craft Show at Evergreen State Fairgrounds

Mar 8 1:00—4:00 PM Cedar Grange General meeting - Journal folder

Apr 12 1:00—4:00 PM Cedar Grange General meeting - Coin purse

May 3 1:00—4:00 PM Cedar Grange General meeting.

Jun 14 1:00—4:00 PM Cedar Grange General meeting.

Jul 12 1:00—4:00 PM Cedar Grange General meeting.

Aug 9 1:00—4:00 PM Cedar Grange General meeting.

Sep 13 1:00—4:00 PM Cedar Grange General meeting.

Oct 11 1:00—4:00 PM Cedar Grange General meeting.

Nov 8 1:00—4:00 PM Cedar Grange General meeting.

Dec 13 1:00—4:00 PM Cedar Grange General meeting.

Eastern Washington (Tri –Cities) Desert LeatherCraft Group (DLG) PSLAC CURRENT SCHEDULE FOR 2015

Tri-Cities Desert LeatherCraft Group Member's meetings are on the 3rd Saturday of each month unless specified below:

- Informal meetings held at Spokane Tandy Leather Factory Store, 1702 North Monroe Street, Spokane, WA 99205 (Call (509) 328-9939 for directions).

Eastern Washington (Spokane) PSLAC East PSLAC CURRENT SCHEDULE FOR 2015

PSLAC East Member's meetings are on the 1st Saturday of each Month unless specified below: 9:30 AM to 12:30 PM approx.

- Informal meetings held at Spokane Tandy Leather Factory Store, 1702 North Monroe Street, Spokane, WA 99205 Contact Ken Bush for time, date (normally the 1st Saturday) & details.

We are members of PSLAC-East (Puget Sound Leather Artisans Co-op). The East is because we are East of the Cascade Mountains. We offer classes in leathercraft at the Spokane Tandy Leather Factory store. These classes are free and open to the public. An informational newsletter is sent out prior to each class with a short description of the class, whom the instructor will be and what tools will be needed. We also schedule ad-hoc classes which are announced in the newsletter. To be on our mailing list for class notifications, please send an email (including your full name) to whiterosex@aol.com requesting to be on the PSLAC-East mailing list.

All Day-Workshop Schedule for 2015:

TBD

Ideas for Future classes: Masks, Sporrans, Holsters – w/clip, Embossing, Celtic knot carving, Picture frames, Horse Tack

Ken Bush

White Rose Leather

11923 E. Fairview Ave.

Spokane Valley, WA 99206, 509.294.1883

Did You Know.....?

A Word to Our Readers

Please send your tips for "Did You Know ...?". What we'd like are short items on tricks you have discovered while working with leather which might be helpful to your fellow artisans. It could be a type of material or a technique or some other item that you have found useful in your leatherwork and you would be willing to share with others. So if you don't have an article (which we would also gladly accept!) but you may have a tip or trick that you have found works please drop us a line at dblyman@yahoo.com. Please include your name and email address so we can let others know who you are. Thank you. David Lyman, Editor

PSLAC Members Only Advertisements

Any PSLAC Member can advertise leather related products or services subject to approval. Just send your text, pictures and/or logo to webmaster@pslac.org

Sea Leather Wear Genuine Fish Leather Skins



For the custom manufacturing of shoes, handbags, and all sorts of apparel and accessories

Offering a 10% discount to the PSLAC members



<http://www.sealeatherwear.com>

Stanley Major

Customerservice@sealeatherwear.com

Skype: sealeatherwear

Calgary, Alberta, Canada

403-689-4701

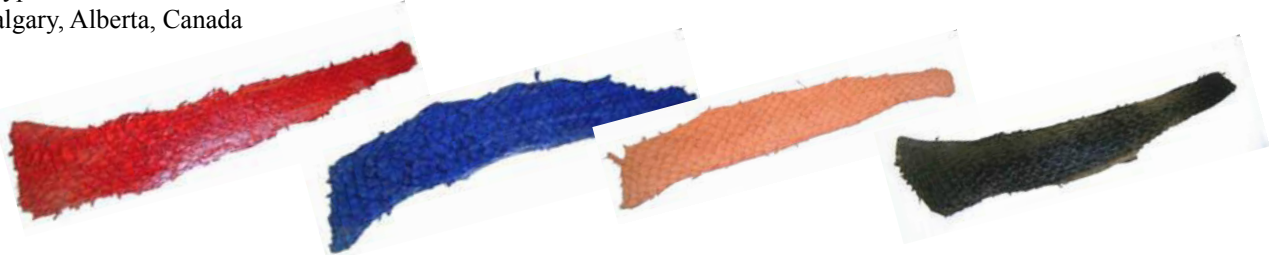

Leather Accents Custom Stitching Horses & Clams

John Wickstrom—Maker

Beautiful handcrafted wood Call
for information 360-456-1688



Leather Big Book¹ Covers www.leatherbigbookcovers.com by Bob Stelmack, Desert Leathercraft LLC

*Let your imagination run wild
and have a **Custom Leather Big
Book¹ Cover** made for you. The
covers will be "one-of-kind"
and are quite striking.*

¹The Big Book is a registered trademark
of Alcoholics Anonymous World
Services, Inc



www.leatherbigbookcovers.com

PSLAC Members Only Advertisement Page

Any PSLAC Member can advertise leather related products or services, subject to approval. Just send your text, picture and/or logo to webmaster@pslac.org

MARQUIS UNIQUE LEATHER ARTISTRY, LLC



I make almost anything that can be made from leather and can be sewn by hand. A lot of my works are 'bespoke items', meaning, one off, individual custom requests, ranging anywhere from books and folders to rifle scabbards, holsters and golf bags, fully carved and stamped, and any and all articles in between, which also includes moulded bowls and pictures.

Phone: (206)-523-6295
E-mail: marquispg@aol.com

www.marquisuniqueleather.com

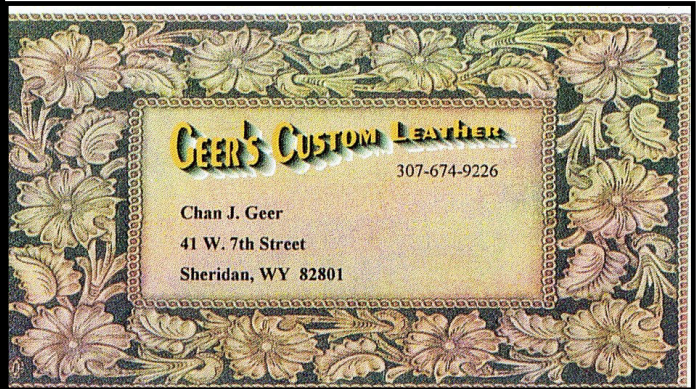

GEER'S CUSTOM LEATHER
307-674-9226

Chan J. Geer
41 W. 7th Street
Sheridan, WY 82801

Custom Maker Stamps

Grey Ghost Graphics

By Jeff Mosby

Custom maker stamps, laser cut acrylic templates
and custom tapoffs for the leather craft field.
Custom cut from your artwork at reasonable rates!

P.O. Box 30268, Myrtle Beach, SC 29588
(866) 205-9810 or (843) 903-4788

www.greyghostgraphics.com



Black Horse Leatherworks & Saddlery specializes in high quality & unique custom western tack and apparel. We make some English items such as Schooling chaps & Stall items. We make all our leather items one at a time, by hand per our clients specifications.

C.E. Gessell, Owner

Our Motto: If you can imagine it... we can create it!

Fantastic Leather Burnisher

- ▶ New and Improved
- ▶ Faster than ever
- ▶ Cuts burnishing time by 90%
- ▶ Improves quality and appearance
- ▶ Consistent finish in a single pass
- ▶ New products available



For more information
call 509-200-9353

View our eBay Store:

<http://stores.ebay.com/scentofleather>

Visa & Mastercard orders accepted by phone

New Edge Finishing System Available



Norm Lynds, Toolmaker

Mallets, Modelers, embossing tools, lifters and others on request

Phone: (425) 357-1001

E-mail: sagerat2003@yahoo.com

Leather Company Advertisement Page

Support our sponsors and take advantage of the PSLAC Membership Discounts...

Tandy Leather Factory

The Leather Factory #21 PORTLAND
Toll Free: 888-277-3360
13221 NE Whitaker Way Portland, OR 97230

Tandy Leather #126 SEATTLE
Toll Free: 866-220-9698
14713 Aurora Ave N Seattle, WA 98133

The Leather Factory #09 SPOKANE
Toll Free: 800-822-8437
28 W Boone Ave Spokane, WA 99201

Tandy Leather #124 TACOMA
Toll Free: 888-222-0510
13819-C Pacific Ave South Tacoma, WA 98444

Outside Washington (206) 328-0855
1-800-343-9949 Fax: 328-0859

MACPHERSON

Leather Company

Leather, Shoe Finding and Saddlery

Offering a 30-40% off retail discount to the PSLAC members

519 - 12th Avenue S.
Seattle, Washington 98144

www.macphersonleather.com



Toll Free:
(800) 541-3264
Bee Natural
Leathercare

*The ultimate inleather care
products*

P.O. Box 820803, Vancouver, WA, 98682-0018
(360) 891-7178 , FAX: (360) 891-7166

E-mail: bnatura@pacifier.com

BRETTUNS VILLAGE LEATHER

Selling odd lots, miscellaneous overstocks, bargain leathers
and leathercraft

accessories, all from Maine, only online

Sides, Full Hides, Buckles, Key Rings, Laces,
Thread, Tools, Rivets, Scrap Pieces, Elk & Buffalo
Scrap

Always Free Shipping in the 48 States

www.brettunsvillage.com

GLOBAL LEATHERS



Web site: www.globalleathers.com

Telephone : 212-244-5190

Fax : 212-594-7515

E-mail: globalleathers@usa.net

Paul Crystal

Offering a discount to the PSLAC members

Address update:

Brettuns Village, Inc.
557 Lincoln St
Lewiston, ME 04240
TEL: (207)782-7863
FAX: (207)782-7448

Steve Derricott



Twister D Products

301 E. Bower St.

Meridian, Idaho 83742

(208) 884-3766 - Fax (208) 884-3767

A Division of Gfeller Casemakers, Inc.

www.lacemaster.com

Offering a 10% discount to the PSLAC members

Leather, Suede, Skins, Inc.

261 West 35th Street

11th Floor, New York, NY 10001

Tel: (212) 967-6616

Fax: (212) 564-5759

www.leathersuedeskins.com

Email: leather.suede.skis@att.net



Offering a 10% discount to the PSLAC members



Dusty Johnson

PLEASANT VALLEY SADDLE SHOP

1220 S. County Rd. 21

Loveland, CO 80537

Phone: (970) 669-1588

Fax: (970) 669-1589

E-Mail: dusty@pvsaddleshop.com

URL: <http://www.pvsaddleshop.com>

Offering a 10% discount to the PSLAC members

RawHide Gazette

Editor/Publisher : David Lyman

Co-Founders: Bill Churchill & General Seymour

Treasurer: George Marquis

Secretary: Paula Marquis

Directors: Ken Erickson, Len Madison, Roger Kaiser, Paula Marquis & Norm Lynds

The **RawHide Gazette** is published monthly (12 times a year).
Address for information and correspondence:

PSLAC, c/o George Marquis, PO Box 25816, Seattle, WA 98165, USA

E-Mail: Billing@pslac.org

PSLAC Membership:

“a” - Internet access to **RawHide Gazette** including Member only area & meeting attendance \$20/year. (1 Person)

“b” - US Postal Mail copy of **RawHide Gazette** including new Member only articles & meeting attendance \$30/year. (1 Person)

“j” — Junior (16 and under) Internet access to **RawHide Gazette** including Member only area and meeting attendance \$10 per year.

All submissions are subject to editing for clarity and length.

All articles submitted must be accompanied by name, address and permission of writer

Advertising Rates

The **RawHide Gazette** offers advertising space to interested parties.

Ad spaces are as follows:

| | |
|--------------------------------|-----------|
| 1/4 Page or Business Card..... | \$60 USD |
| 1/2 Page..... | \$110 USD |
| 1 Full Page..... | \$200 USD |

These rates cover a six month time period. PSLAC members are entitled to a 25% discount. Leather companies supporting PSLAC are given free Business Card size advertisement, additional space at regular rates.

The Puget Sound Leather Artisans Co-Op can be found at:

<http://www.pslac.org>

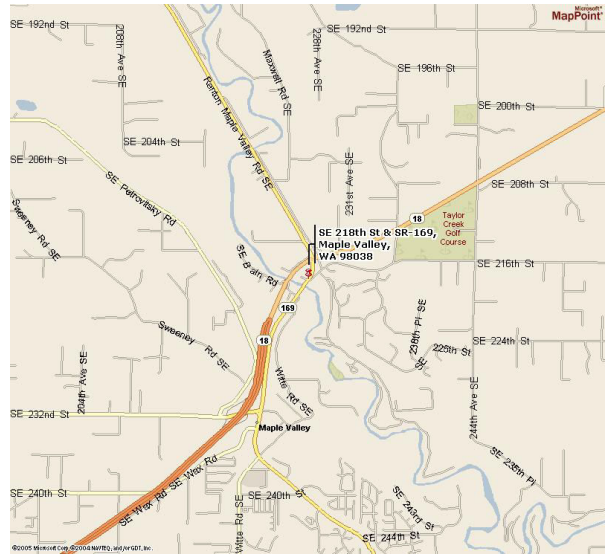

Directions to Cedar Grange #534:

From I-405 take the SR169 exit and proceed toward Maple Valley on the Maple Valley Highway. In about 10 Miles you will reach the SE 216th/SE 218th Street intersection. Turn Right onto SE 218th (the down-sloping hill on the left next to the Maple Valley Market parking lot) towards the big white/gray building next to the bridge (the Cedar Grange). The parking lot is on the first left.

From Highway 18 take the SE 231st, Junction 169, Maple Valley exit. Proceed to the Highway 169 (Maple Valley Highway) junction. Turn North (toward Renton) on Highway 169 and go about ¾ mile until you reach the SE 216th/SE 218th Street intersection. Turn left onto SE 218th (the down-sloping hill on the left next to the Maple Valley Market parking lot) towards the big white/gray building next to the bridge (the Cedar Grange). The parking lot is on the first left.

From Issaquah take Front Street toward Hobart and Highway 18. In about 10 miles get on Highway 18 West heading toward Maple Valley and Auburn. Follow the Highway 18 instructions.

PSLAC
c/o George Marquis
PO Box 25816
Seattle, WA 98165
USA