

RawHide Gazette

"Without question, the RawHide Gazette is by far the best and most informative and comprehensive Guild publications of all of them! You are to be commended for your very fine and professional efforts. Keep up the good work. With admiration"
/signed/
Al & Ann Stohlman, December 1997

Puget Sound Leather Artisans Co-Op

Copyright © 2013 by PSLAC, All Rights Reserved

November 2015

Two-Pocket Purse/Wallet

Hide Highlights

Page

- 4.....Workshop Report
- 5.....Western Washington PSLAC Schedules
- 6.....Eastern Washington PSLAC Schedules
- 6.....Did You Know.....?
- 7.....Advertisements
- 10...Map & Directions

The project for the August and September meetings (for some of us October too...)



Paula's inside, outside.

was a project Paula had made back in 2002, a Two-Pocket Purse/Wallet. This project was perfect for our meetings since it is easy to break up into two-three hour construction segments.

Paula brought. Once the parts were cut we moved onto the carving or burning portions of the Purse/Wallet that will be viewable once assembled.

At the September meeting we brought our decorated and finished pieces to complete the construction. Using a pricking iron mark the lacing slits (see the Members article for proper locations to mark). Once the lacing was marked it was time to install the double headed rivet to attach the two pieces together. This rivet can be eliminated by sewing a 3 1/2" by 2" credit card pocket to attach the pieces instead of lacing inside the purse. Harder to explain but it is pretty obvious

**Next Meeting on
Sunday November
8th at 1:00 PM**

*Meet at The Cedar Grange Hall
No. 534 at Maple Valley
(See last page for map
& directions)*

If you would like to construct this purse/wallet check out the RawHide Gazette Members article from June 2002. http://pslac.org/member/06_jun02.a.pdf Note: There are options to making this purse, be creative and don't be afraid to modify. This purse/wallet does not require much leather or time to build so several could be an option for you.

We all started in August by cutting out the two pieces of 5/6 ounce from patterns



Paula's punched for lacing.

Two-Pocket Purse/Wallet

when you start assembling. If you stitch the credit card pocket you may wish to use a 5/8" – 3/4" round punch to create a half round cut to grab the credit card easier.

Once the lacing or stitching of the inside is complete install the bottom half of the "Line 20" snaps for the front flap closure. The top half (the "Dot" side) of the snap will be installed once the lacing is complete. Align and attach the lacing sides with contact cement or Leather Sewing Tape. Optionally the edges can now be burnished, dyed, finished prior to lacing. Punch the lacing slits and buck stitch for the easiest way to lace this purse. Finish by marking and setting the top half of the snap on the front flap to complete.

I thoroughly enjoyed making this project. Thanks so much Paula!

Roger Kaiser



John's partially finished project.



Paula's original purse.



Two-Pocket Purse/Wallet

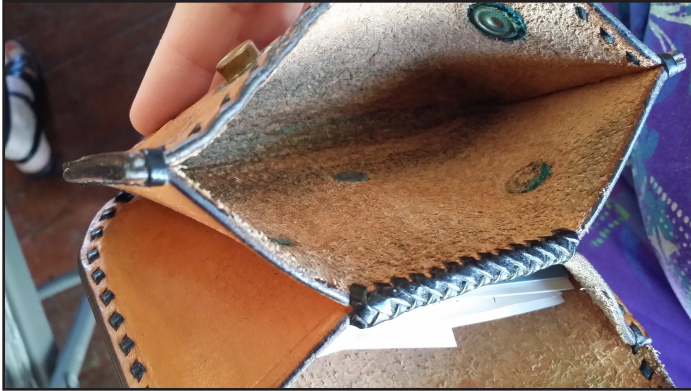

Workshop Report

WORKSHOP REPORT - NOVEMBER 2015.

Before we get started, Paula said she forgot to put her email address in the article last month for where to send photos and article on making the fan. For all those of you taking up her challenge, send your photos, etc., to marquispg69@msn.com

To start off the fun part of our meeting this month everybody will bring in their completed two pocket purse that we've been working on the last couple of months.

A couple of people are wanting Norm to make the ribs for their fans and as Norm will be away for part of October and will not have the ribs until the November meeting, it has been decided to extend the completion date for the fans to January 2016, so everybody can breathe a little easier as they have a little more time.

For our October meeting we will be making, or at least commencing to make, a folder with some unusual construction and this project will be led by John Wickstrom. Last month John handed out patterns, both cutting and tooling patterns to everybody. For those who had the time, the patterns could be cut at home and the tooling also done, or at least started. For those who didn't have time, bring the leather and patterns to the meeting and tracing film and we can get started at the meeting and then complete the tooling at home to have it ready for November to start putting the folder together.

Here is everything that will be needed for this project:

Recommended 4/5oz leather (if you don't have that, 6oz will also work)

Lining - the best to use is soft sheepskin or pigskin lining.
Swivel knife
Tracing Film and stylus and a pencil for tracing (eraser would be useful too)
stone for tooling
mallet
container, water and sponge and Pro Carve or similar (if desired).
Clicking knife
Cutting Board



All the necessary tools, bevelers, shaders, etc., for tooling the rose pattern

See you all at the meeting.

Len Madison
Workshop Co-Ordinator

Western Washington (Seattle/Tacoma/Everett) PSLAC CURRENT SCHEDULE FOR 2015/16

General Member's meetings are on the 2nd Sunday of each Month unless specified below. 1:00 PM to 4:00 PM approx.

• Meetings held at Cedar Grange Hall No. 534 at Maple Valley General meetings start at 1:00 PM followed by the mini-demos

Breakfast informal get-together locations:

North Breakfast >>> Last Friday of the month at 10:00 AM. Lake Forest Park Town Centre. 17917 Bothell Everett Hwy, Bothell, WA 98012 Bothell Way N, bordered by 170th N. & Ballinger Way N. Meet in the Third Place Books eating area

South Breakfast >>> 3rd Saturday of the month at 8:30 AM. Homestead. 7837 S Tacoma Way, Tacoma, WA 98409 (253) 476-9000

All Day-Workshop Schedule for 2015:

Nov 8	1:00—4:00 PM Cedar Grange General meeting.
Dec 13	1:00—4:00 PM Cedar Grange General meeting.
Jan 10 2016	1:00—4:00 PM Cedar Grange General meeting.
Feb 14	1:00—4:00 PM Cedar Grange General meeting.
Mar 13	1:00—4:00 PM Cedar Grange General meeting.
Apr 10	1:00—4:00 PM Cedar Grange General meeting.
May 8	1:00—4:00 PM Cedar Grange General meeting.
Jun 12	1:00—4:00 PM Cedar Grange General meeting.

Eastern Washington (Tri –Cities) Desert LeatherCraft Group (DLG) PSLAC CURRENT SCHEDULE FOR 2015

Tri-Cities Desert LeatherCraft Group Member's meetings are on the 3rd Saturday of each month unless specified below:

- Informal meetings held at Spokane Tandy Leather Factory Store, 1702 North Monroe Street, Spokane, WA 99205 (Call (509) 328-9939 for directions).

Eastern Washington (Spokane) PSLAC East PSLAC CURRENT SCHEDULE FOR 2015

PSLAC East Member's meetings are on the 1st Saturday of each Month unless specified below. 9:30 AM to 12:30 PM approx.

- Informal meetings held at Spokane Tandy Leather Factory Store, 1702 North Monroe Street, Spokane, WA 99205 Contact Ken Bush for time, date (normally the 1st Saturday) & details.

We are members of PSLAC-East (Puget Sound Leather Artisans Co-op). The East is because we are East of the Cascade Mountains. We offer classes in leathercraft at the Spokane Tandy Leather Factory store. These classes are free and open to the public. An informational newsletter is sent out prior to each class with a short description of the class, whom the instructor will be and what tools will be needed. We also schedule ad-hoc classes which are announced in the newsletter. To be on our mailing list for class notifications, please send an email (including your full name) to whiterosex@aol.com requesting to be on the PSLAC-East mailing list.

All Day-Workshop Schedule for 2015:

Ideas for Future classes: Masks, Sporrans, Holster – w/clip, Embossing, Celtic knot carving, Picture frames, Horse Tack

Ken Bush
White Rose Leather
11923 E. Fairview Ave.
Spokane Valley, WA 99206, 509.294.1883

Did You Know.....?

PSLAC Members Only Advertisements

Any PSLAC Member can advertise leather related products or services subject to approval. Just send your text, pictures and/or logo to webmaster@pslac.org

Sea Leather Wear Genuine Fish Leather Skins



For the custom manufacturing of shoes, handbags, and all sorts of apparel and accessories

Offering a 10% discount to the PSLAC members

<http://www.sealeatherwear.com>

Stanley Major

Customerservice@sealeatherwear.com

Skype: sealeatherwear

Calgary, Alberta, Canada



403-689-4701

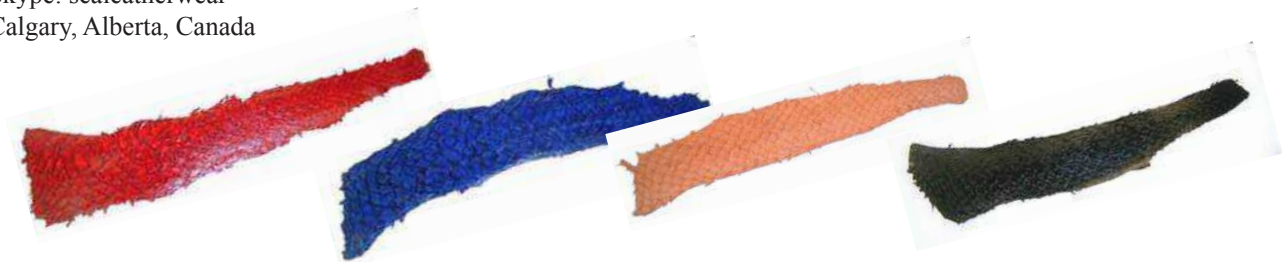

Leather Accents Custom Stitching Horses & Clams

John Wickstrom—Maker

Beautiful handcrafted wood Call
for information 360-456-1688



Leather Big Book¹ Covers www.leatherbigbookcovers.com by Bob Stelmack, Desert Leathercraft LLC

*Let your imagination run wild
and have a **Custom Leather Big Book¹ Cover** made for you. The
covers will be "one-of-kind"
and are quite striking.*

¹The Big Book is a registered trademark
of Alcoholics Anonymous World
Services, Inc



www.leatherbigbookcovers.com

PSLAC Members Only Advertisement Page

Any PSLAC Member can advertise leather related products or services, subject to approval. Just send your text, picture and/or logo to webmaster@pslac.org

MARQUIS UNIQUE LEATHER ARTISTRY, LLC



I make almost anything that can be made from leather and can be sewn by hand. A lot of my works are 'bespoke items', meaning, one off, individual custom requests, ranging anywhere from books and folders to rifle scabbards, holsters and golf bags, fully carved and stamped, and any and all articles in between, which also includes moulded bowls and pictures.

Phone: (206)-523-6295
E-mail: marquispg@aol.com

www.marquisuniqueleather.com

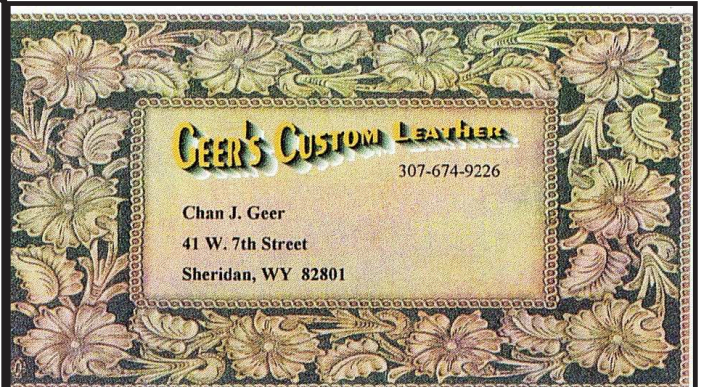

Chan J. Geer
41 W. 7th Street
Sheridan, WY 82801

307-674-9226

Custom Maker Stamps

Grey Ghost Graphics

By Jeff Mosby

Custom maker stamps, laser cut acrylic templates
and custom tapoffs for the leather craft field.
Custom cut from your artwork at reasonable rates!

P.O. Box 30268, Myrtle Beach, SC 29588
(866) 205-9810 or (843) 903-4788

www.greyghostgraphics.com



Black Horse Leatherworks & Saddlery specializes in high quality & unique custom western tack and apparel. We make some English items such as Schooling chaps & Stall items. We make all our leather items one at a time, by hand per our clients specifications.

C.E. Gessell, Owner

Our Motto: If you can imagine it... we can create it!

Fantastic Leather Burnisher

- New and Improved
- Faster than ever
- Cuts burnishing time by 90%
- Improves quality and appearance
- Consistent finish in a single pass
- New products available



For more information
call 509-200-9353

View our eBay Store:

<http://stores.ebay.com/scentofleather>

Visa & Mastercard orders accepted by phone

New Edge Finishing System Available



Norm Lynds, Toolmaker

Mallets, Modelers, embossing tools, lifters and others on request

Phone: (425) 357-1001

E-mail: sagerat2003@yahoo.com

Leather Company Advertisement Page

Support our sponsors and take advantage of the PSLAC Membership Discounts...

Tandy Leather Factory

The Leather Factory #21 PORTLAND
Toll Free: 888-277-3360
13221 NE Whitaker Way Portland, OR 97230

Tandy Leather #126 SEATTLE
Toll Free: 866-220-9698
14713 Aurora Ave N Seattle, WA 98133

The Leather Factory #09 SPOKANE
Toll Free: 800-822-8437
28 W Boone Ave Spokane, WA 99201

Tandy Leather #124 TACOMA
Toll Free: 888-222-0510
13819-C Pacific Ave South Tacoma, WA 98444

Outside Washington (206) 328-0855
1-800-343-9949 Fax: 328-0859

MACPHERSON

Leather Company

Leather, Shoe Finding and Saddlery

Offering a 30-40% off retail discount to the PSLAC members

519 - 12th Avenue S.
Seattle, Washington 98144

www.macphersonleather.com



Toll Free:
(800) 541-3264
Bee Natural
Leathercare

The ultimate inleather care products

P.O. Box 820803, Vancouver, WA, 98682-0018
(360) 891-7178 , FAX: (360) 891-7166

E-mail: bnatura@pacifier.com

BRETTUNS VILLAGE LEATHER

Selling odd lots, miscellaneous overstocks, bargain leathers and leathercraft

accessories, all from Maine, only online

Sides, Full Hides, Buckles, Key Rings, Laces, Thread, Tools, Rivets, Scrap Pieces, Elk & Buffalo Scrap

Always Free Shipping in the 48 States

www.brettunsvillage.com

GLOBAL LEATHERS



Web site: www.globalleathers.com

Telephone : 212-244-5190

Fax : 212-594-7515

E-mail: globalleathers@usa.net

Paul Crystal

Offering a discount to the PSLAC members

Address update:

Brettuns Village, Inc.
557 Lincoln St
Lewiston, ME 04240
TEL: (207)782-7863
FAX: (207)782-7448

Steve Derricott



Twister D Products

301 E. Bower St.

Meridian, Idaho 83742

(208) 884-3766 - Fax (208) 884-3767

A Division of Gfeller Casemakers, Inc.

www.lacemaster.com

Offering a 10% discount to the PSLAC members

Leather, Suede, Skins, Inc.



261 West 35th Street
11th Floor, New York, NY 10001

Tel: (212) 967-6616

Fax: (212) 564-5759

www.leathersuedeskins.com

Email: leather.suede.skins@att.net

Offering a 10% discount to the PSLAC members



Dusty Johnson

PLEASANT VALLEY SADDLE SHOP

1220 S. County Rd. 21

Loveland, CO 80537

Phone: (970) 669-1588

Fax: (970) 669-1589

E-Mail: dusty@pvsaddleshop.com

URL: <http://www.pvsaddleshop.com>

Offering a 10% discount to the PSLAC members

Raw Hide Gazette

Editor/Publisher : David Lyman

Co-Founders: Bill Churchill & General Seymour

Treasurer: George Marquis

Secretary: Paula Marquis

Directors: Ken Erickson, Len Madison, Roger Kaiser, Paula Marquis & Norm Lynds

The **Rawhide Gazette** is published monthly (12 times a year).

Address for information and correspondence:

PSLAC, c/o George Marquis, PO Box 25816, Seattle, WA
98165, USA

E-Mail: Billing@pslac.org

PSLAC Membership:

“a” - Internet access to ~~Rawhide Gazette~~ including Member only area & meeting attendance \$20/year. (1 Person)

“b” - US Postal Mail copy of ~~Raw~~^{Wide} ~~Hide~~ Gazette including new Member only articles & meeting attendance \$30/year. (1 Person)

“j” — Junior (16 and under) Internet access to **Rawhide Gazette** including Member only area and meeting attendance \$10 per year.

All submissions are subject to editing for clarity and length.

All articles submitted must be accompanied by name, address and permission of writer

Advertising Rates

The **Rawhide Gazette** offers advertising space to interested parties.

Ad spaces are as follows:

1/4 Page or Business Card.....\$60 USD

1/2 Page.....\$110 USD

1 Full Page.....\$200 USD

These rates cover a six month time period. PSLAC members are entitled to a 25% discount. Leather companies supporting PSLAC are given free Business Card size advertisement, additional space at regular rates.

The Puget Sound Leather Artisans Co-Op can be found at:

<http://www.pslac.org>

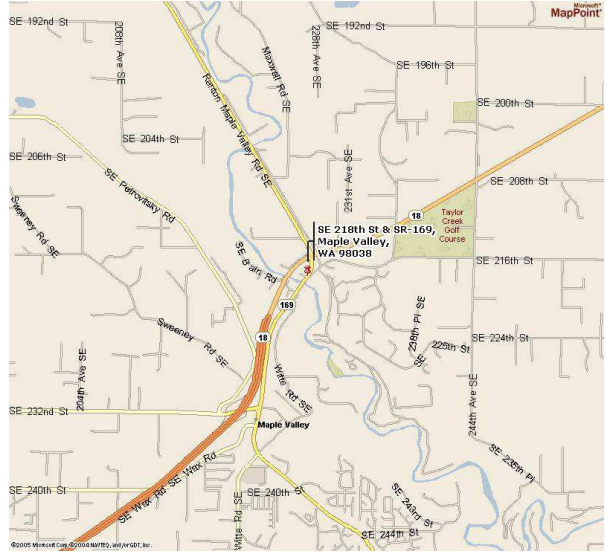

Directions to Cedar Grange #534:

From I-405 take the SR169 exit and proceed toward Maple Valley on the Maple Valley Highway. In about 10 Miles you will reach the SE 216th/SE 218th Street intersection. Turn Right onto SE 218th (the down-sloping hill on the left next to the Maple Valley Market parking lot) towards the big white/gray building next to the bridge (the Cedar Grange). The parking lot is on the first left.

From Highway 18 take the SE 231st, Junction 169, Maple Valley exit. Proceed to the Highway 169 (Maple Valley Highway) junction. Turn North (toward Renton) on Highway 169 and go about $\frac{3}{4}$ mile until you reach the SE 216th/SE 218th Street intersection. Turn left onto SE 218th (the down-sloping hill on the left next to the Maple Valley Market parking lot) towards the big white/gray building next to the bridge (the Cedar Grange). The parking lot is on the first left.

From Issaquah take Front Street toward Hobart and Highway 18. In about 10 miles get on Highway 18 West heading toward Maple Valley and Auburn. Follow the Highway 18 instructions.

**PSLAC
c/o George Marquis
PO Box 25816
Seattle, WA 98165
USA**